# SOLUTIONS FOR YOUR GOODLIFE!

□□□□□□□□□□:
1 □□ □□□□□□□□□□□ E1 □□□□ □□□□□□□□□□□ □□ □□□ □□.
2.Wooden □□□□ armoire □□□□□□ □□□□, □□□□, □□□□, □□□□, □□□□□□ □□ □□□□□ □□ □□□□ □□ □□□
□□□□ 3 □□□ □□□□□□ □□□□□□ □□□□□□, □□□□ □□□□ □□ □□□□□□□□□□ □□□□□□□□□□ □□□□ □□ □□□.
□□□□ □□□□ □□ □□□ 4 □□ □□□, □□□□ □□□□□□□□□□ □□ □□□ □□□□□ □□□.
□□□□□ □□ □□□□□□ □□□□ □□ □□□□□ □□ □□□ □□□□□ 5.Inner, antitarnish LINNER □□□□□□□ □□□□ □□ □□□□ □□□.
□□ □□□□□□ □□□□, □□□ □□ □□□□ □□□□□ □□ □□□ □□□□ □□ □□□□ □□.
□□□□ earings, □□□, □□□□, □□□□□, □□□□□□□, scarfs, □□□□□□□, □□□□□ □□□□ □□ □□□□ □□□ □□□□□□□ □□ □□□ □□□□□□
□□ □□ 6.Lots.
□□□□□□□□ □□□ □□□□□, □□□□□□□□□□□□□□ □□□□□□ □□□□□ □□□□□□□ 7.Strong.

## Design And Color

व्हाइट


Goodlife
Houseware Ltd
GLD13328PK

गुलाबी

# □□□□

## Product Features

| | | | |
|---|---|---|---|
| □□□□□□□ □□ **nbsp;** □□□ | 360 □□ nbsp; □□□□□□ □□ nbsp; □□□□□ □□ nbsp; □□□□□ □□ nbsp; □□□□ □□ nbsp; armoire | □□□□□□ | Goodlife |
| □□ □□ **nbsp;** □□□□ | GLD13328 | | |
| □□□□□□ | □□□□□□ | | |
| □□□ | □□□□□□, □□□□, □□□□, □□□□, □□□□, □□□□□□, □□□□, □□□□□ | | |
| | □□□□□□□ □□□ □□ nbsp; □□□□ □□ nbsp; □□□□□ □□ nbsp; □□□□□□□ | | |
| | E1 □□ nbsp; MDF □□ nbsp; □□□□ | | |
| □□□□□□□ | □□□□ □□ nbsp; □□□□□□□□ □□ nbsp; □□□ □□ nbsp; □□□□□ | | |
| □□□□□□□□□ | 3 □□ nbsp; □□□ □□ nbsp; □□□□□ □□ nbsp; □□□□□□□ | | |
| | □□□□□ □□ nbsp; □□□□□□ □□ nbsp; □□□□ □□ nbsp; □□□□□ | | 3 lines, each line can hold 9 pcs finger rings, total |
| | | | & nbsp □□□□ □□, □□□□ □□ nbsp; 60 □□ nbsp; □□□□□ □□ nbsp; □□□□□□ |
| | □□□ □□ nbsp; □□□□ | | □□ □□ nbsp; & nbsp □□□□ □□, □□□□ □□ nbsp; 11 □□ nbsp; □□□□ □□ nbsp; □□□ |
| | □□□ □□ nbsp; □□□□□ □□ nbsp; □□□□ □□ nbsp; □□□□ | | 4 lines,each line have 11 positions for 5 pairs,total 22 pairs |
| □□□□ | □□□□□ □□ nbsp; □□□□□ | | 7 □□ nbsp; □□□□□ □□ nbsp; □□□□□ □□ nbsp; □□ □□□ □□ nbsp; □□□□□, □□□□, □□□, □□□□ |
| | □□ocket | | □□ □□□ □□ nbsp; □□□□ □□ nbsp; □□□□□□□, □□□□□□□, □□□□ |
| | □□□□□ □□ nbsp; □□□□ | H52 * L25.3 * W21.3□□□□ | H20.5'*L9.3'* W8.4' |
| □□□□ | □□□□ □□ nbsp; □□□□ | H42 * □□ nbsp; L17 * W0.3cm | H16.5'* L6.7'* W0.12' |
| | □□□□□□ □□ nbsp; siz | H59 * L32 * W29cm | H23.2'* L12.6'* W11.4' |
| □□□□□ | □□□□□□□□ □□ nbsp; □□□□□□ □□ nbsp; □□□ □□ nbsp; polybag □□ nbsp; □□ nbsp □□□ □□ nbsp □□□, □□□□□□□ □□ nbsp; □□□,[redacted] polyfoam, | | |
| □□□□□ □□ **nbsp;** □□□□□ | A=A double wall strong master carton can pass international standard carton drop test<br>0.05 | **N.W. / G.W.** | 7/8 |

**20GP** 500pcs **40HQ** 1236 □□ nbsp; □□□□ **MOQ** 1 □□ nbsp; □□□□□

## Workmanship And Package

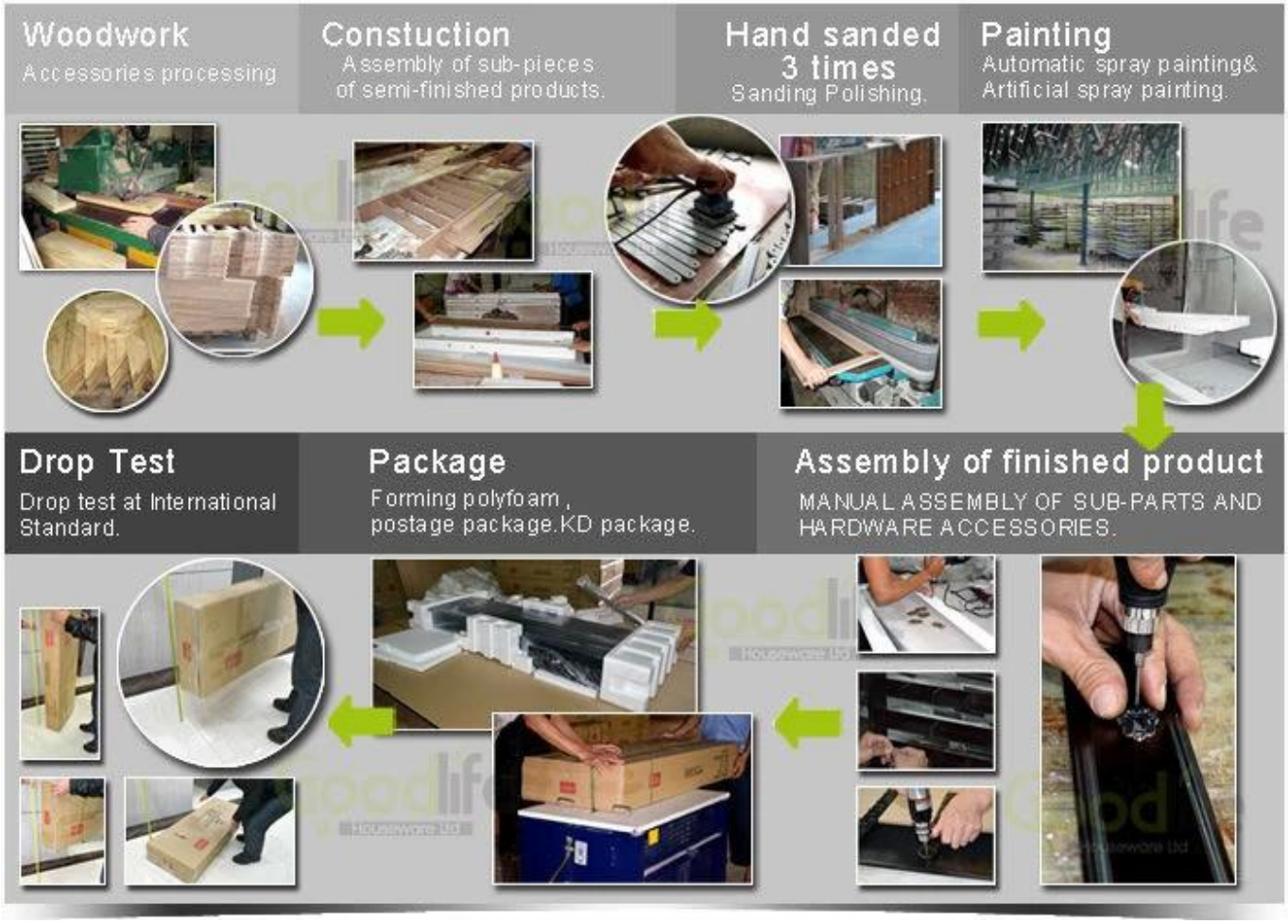


## Material

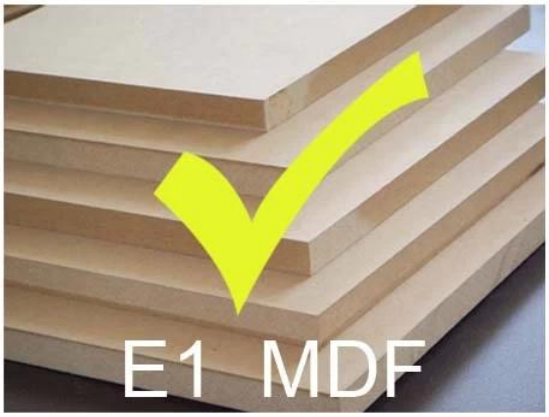


VS

Particle board

## Certificates

Supplier Assessment
Supplier Assessment Certificate

SGS
Chain-of-Custody
FSC

SGS

SGS

SGS

## Our team

目标
团结

Goodlife
深圳美乐美生活用品有限公司
Shenzhen Goodlife Houseware Co.,Ltd.
深圳鼓莱家具有限公司
Shenzhen Goodlife Furniture Co.,Ltd.

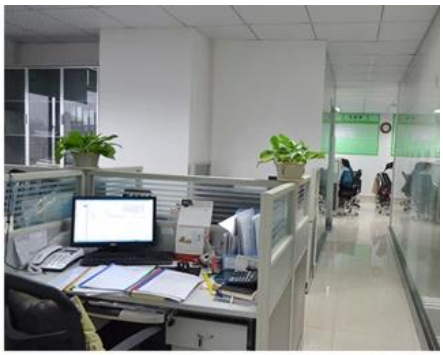

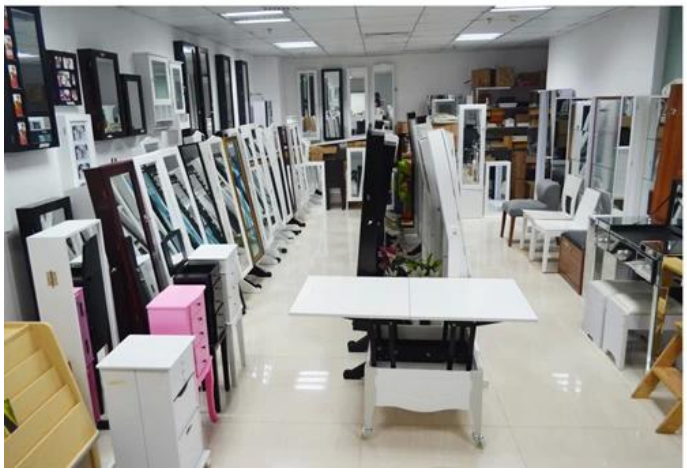

百团大战

深圳美乐美生活用品有限公司
Shenzhen Goodlife Housewares Co., Ltd.

Goodlife®
深圳美乐美生活用品有限公司

## Hot Selling

GLD17047
GLD13315
GLD14740
GLD15315
GLD15347

100% Premium Quality SATISFACTION
GLD08012
GLD08055
GLD08057
GLD08067

100% HOT SALE
GLD14737WH
GLD12210BR
GLD12212BK
GLD13319BR
GLD15330WH

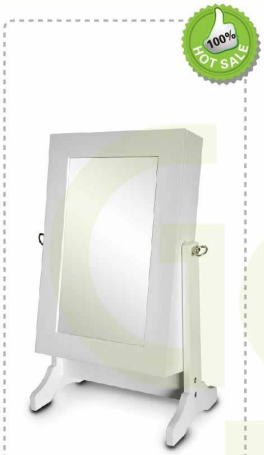


GLD13323WH

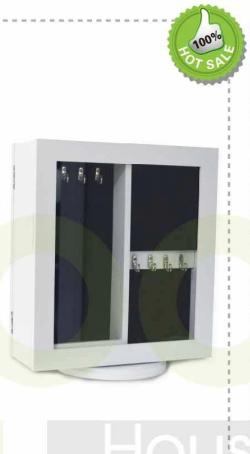


GLD13334WH

GLD13328WH

GLD08056WH

GLD13310WH

GLS17011WT

GLS17122WH

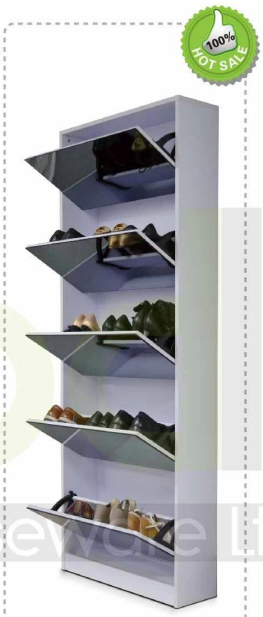


GLS17017WH

GLS17022WH

GLS18812WT