SOLUTIONS FOR YOUR GOODLIFE!

1) China mirrored furniture manufacturer shoe racks with hooks,available white, black , brown.....
2) Max can storage 20 pairs lady shoes with 4 mirror drawers.
3) Dressing mirror elegant design, and good looking .
4) Inside and outside high quality melamine MDF wood .
5) It can be changed to 4 shoe rack , 3 shoe rack, 2 shoe rack and 1 shoe racks ..
6) KD package save freight and avoid damage of the mirror.
7) Easy assemble with clear color manual instruction.

Design And Color

Goodlife
Housewares Ltd

GLS18026WH

Goodlife
Houseware Ltd
GLS18026WH

Goodlife
Houseware Ltd
GLS18026WH

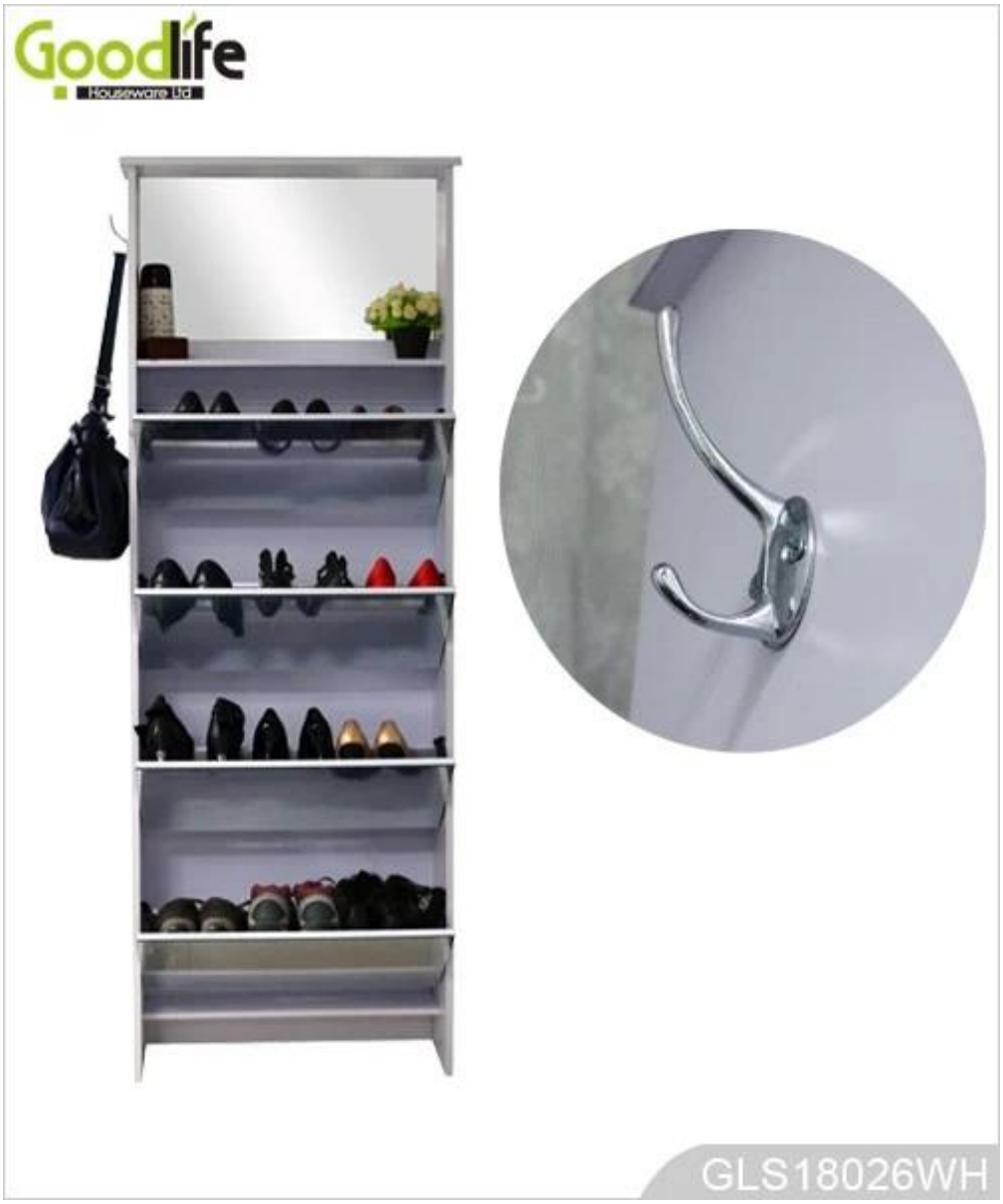

Product Features

Product Name	China mirrored furniture manufacturer shoe racks with hooks	**Brand**	Goodlife
Item No.	GLS18026		
Product size	H180.5*L63.5*W26 cm (inch: H66.9*W24.8*D7.9)		
Color	White, black, brown		
Function	Living room furniture,wall metel parts		
Material	EU-standard 12mm and 15mm MDF ;Eco-friendly melamine		
Details	Four shoe racks,single layer each door,dressing mirror		
Package size	Panel carton:L186*W30*H10.5 cm (inch: 73.23*11.81*4.13) Mirror carton:L72*W42*H20 cm (inch: 28.35*16.54*7.87)		
Package	Assembled package ,polybag ,foam poly foam; Strong master carton;1 piece packed in 2 cartons; drop test passed		

Carton CBM	0.12m³			**N.W./G.W.**	35kgs/37.5kg
20GP	233pcs	**40HQ**	566pcs	**MOQ**	

Workmanship And Package

Material

Certificates

Supplier Assessment
Supplier Assessment Certificate

SGS
Dare Wood Industrial (Zhangqing) Co., Ltd.
Chain-of-Custody
FSC

SGS

SGS

SGS

Our team

目标
450万
团结

Goodlife
深圳美乐美生活用品有限公司
Shenzhen Goodlife Houseware Co.,Ltd.
深圳鼓莱家具有限公司
Shenzhen Goodlife Furniture Co.,Ltd.

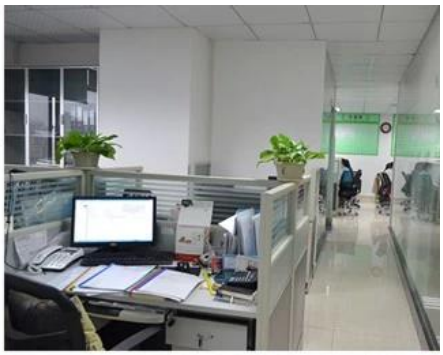

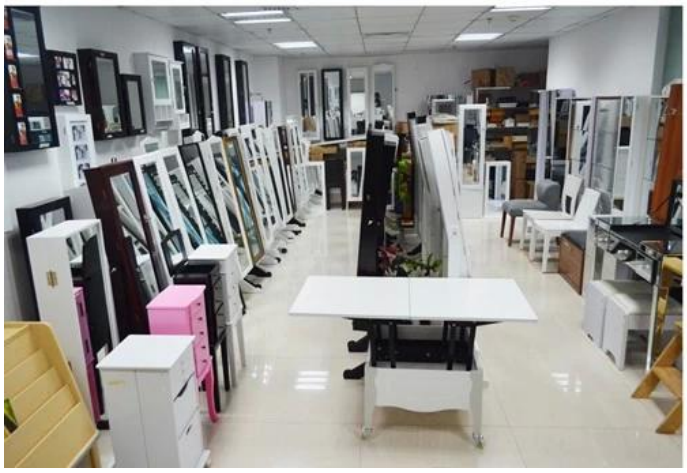

Our Business services :

1. Your inquiry related to our products or prices will be replied in 12hours in working date .
2. Experience sales answer your inquiry and give you related business service .
3. OEM&ODM are welcome , we have over 10 years experience working with OEM project.
4. We are looking for the sales exclusive of the our ODM wooden mirror jewelry cabinet.
5. Sales exclusive agent sales right have been protect.

Package information:

1. Forming polyfoam for the post package
2. 6 sides strong polyfoam for safety package during transportation.
3. Assembley kit and User manu are available for each cabinet .

Production lead time

1. 25~50 days after received deposite
2. Normal on production line prodution lead time is 15days after received deposit.

Hot Selling

GLD17047 GLD13315 GLD14740 GLD15315 GLD15347

GLD08012 GLD08055 GLD08057 GLD08067

Sample

Q: How could I get mirror jewelry cabinet samples?

A: If you need to order sample for checking the quality, There are sample charge and express freight , We will start sample after received the sample charge .

If you are from USA , we can send them from USA warehouse .

Q: Where is your USA warehouse ?

1960 Williams Street #D San leandrO CA 94577

Q:Can I get the jewelry armoire sample base on our own design.

A: We can do the OEM sample, we need information of require specification, material , design color to work on the price, after confirm the price and sample charge , we start to work on sample .

Q:What is Mirrored jewelry cabinet sample lead time .

A: Our existing model ODM sample lead time 3~5 days , OEM sample lead time 10~15days.

Q.What kind of package of Mirror jewelry cabinet .

A: Make sure the sample send by express is safety without damage , we add the wooden box for all the sa mple free of charge .

Production

Q: How to place an order for mirror jewelry cabinet?
A: Please send your order item number and quantity of each color by email , we will send back the sales c ontract with signature , after both comfirm the details and send the deposite , we will strart to work on th e order . we need following information to carry on the whole order .
Company information -
company name, address with postcode , phone number, fax number, destination airport or sea port.
Product information - item and model numbers, quantity of color, unit price
Package requirements , master carton layout , barcode label etc.
Forwarder's contact details information

Q: Can we have our logo on the production package ?
A: Yes , we can accept 2 colors print on the master carton free of charge , barcode sticker are acceptable as well. Color label need additional charge , production can not print logo at small quantity .

Q: What is the production lead time .
A: 1) mirror jewelry cabinet in regular model lead time is 20-35 days after received deposit .
2) New model lead time : 25~40 days after received deposit .
Q: Can we have the fumigation for clearance .
A: Our company can make the fumigation for all the customer , the quotation already including , no addit ional charge .

Payment

Q: What is your payment term.
A: 30% deposit 70% BL draft at sight .
Q: What is your bank account ?
A: 1) For the order payment , we use our Hongkong Goodlife Houseware Co.,Ltd. bank acco unt to received the payment .
2) We accept the paypal or visa for the sample charge or small order .
3) We have RMB account if you can pay RMB Yuan.

4) VAT invoice additional charge is 10% from the FOB price .