- MDF melamine and PVC wooden shoe storage cabinet.
- Eight layers shoe rack inside.
- High quality MDF wood with melamine and PVC.
- KD package to save space and freight.
- Easy assembling with printed instruction manual.

Design And Color

Goodlife
Houseware Ltd
GLS17013BK

Goodlife
Houseware Ltd
GLS17013BK

Goodlife
Houseware Ltd
GLS17013BK

Goodlife
Houseware Ltd
GLS17013BK

Goodlife
Houseware Ltd
GLS17013BK

Good
Houseware Ltd
GLS17013BK

Good'ife
Houseware Ltd
GLS17013BK

Product Features

Production Name	Full length wooden shoe storage cabinet with movable panels		**Brand**	Goodlife	
Item No.	GLS17013				
Product size	W60*D30*H173 cm (Inch: W23.6*D11.8*H68.1)				
Colors	White, black, brown and more				
Function	For home shoe organizing and storage. Living room, hallway and cloakroom				
Material	EU-standard Eco-friendly MDF with PVC				
Details	8 layers shoe rack inside;				
Package size	Carton 1: 179*34*13 cm (Inch: 70.47*13.39*5.12) Carton 2: 62*32*10 cm (Inch: 24.41*12.60*3.94)				
Package	KD packing, 1piece per 2 cartons, Poly foam protecting, strong master carton.				
Carton CBM	0.099m³		**N.W./G.W.**	35kgs/38kgs	
20GP	283pieces	**40HQ**	687 pieces	**MOQ**	100 pieces

Workmanship And Package

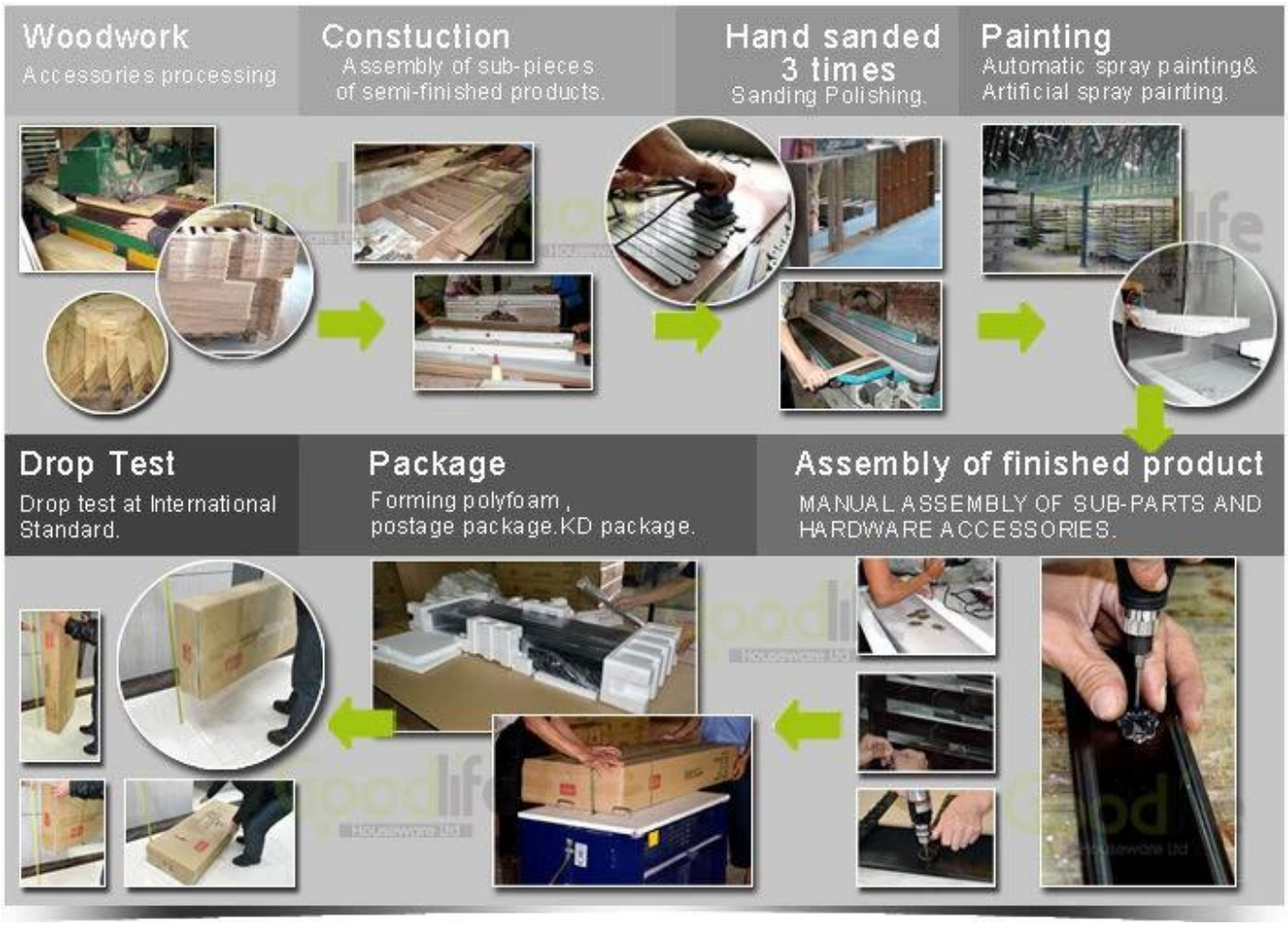

Material

Certificates

Our team

Goodlife
深圳美乐美生活用品有限公司
Shenzhen Goodlife Houseware Co.,Ltd.
深圳鼓菜家具有限公司
Shenzhen Goodlife Furniture Co.,Ltd.

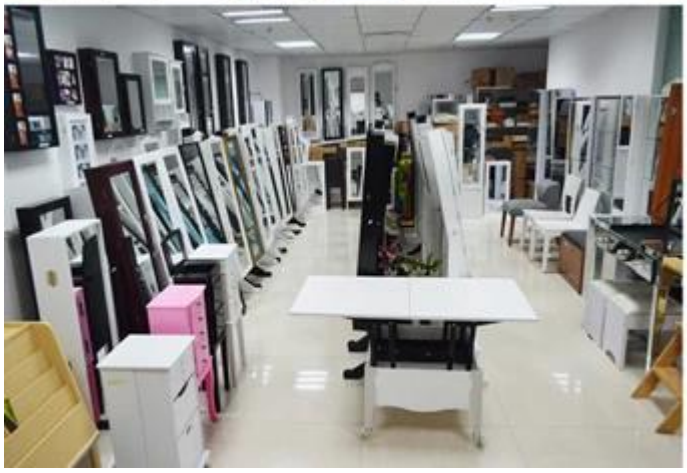

Our Business services:

1. Your inquiry related to our products or prices will be replied in 12hours in working date.
2. Experience sales answer your inquiry and give you related business service.
3. OEM&ODM are welcome, we have over 10 years' experience working with OEM project.
4. We are looking for the sales exclusive of our ODM wooden mirror jewelry cabinet.
5. Sales exclusive agent sales right have been protect.

Package information:

1. Forming polyfoam for the post package
2. 6-side strong polyfoam are used for safe package during transportation.
3. Assembled kit and User Manual are available for each cabinet.

Production lead time

1. 25~50 days after received deposit.
2. Normal on production line production lead time is 15days after received deposit.

Hot Selling

GLD17047

GLD13315

GLD14740

GLD15315

GLD15347

GLD08012

GLD08055

GLD08057

GLD08067

GLD14737WH

GLD12210BR

GLD12212BK

GLD13319BR

GLD15330WH

GLD13323WH

GLD13334WH

GLD13328WH

GLD08056WH

GLD13310WH

100% HOT SALE
GLS17011WT
GLS17122WH
GLS17017WH
GLS17022WH
GLS18812WT