- Full lengthdressing mirror and jewelry storage cabinet combined.
- Lots of divided space and organizers perfect for jewelrystorage.
- Floor standing, 360 degree rotating body with steadybase.
- Safe package with poly foam and strong carton.
- Printed assembly instruction manual included.

Goodlife
Housewares Ltd
GLD17143WH

Goodlife
Houseware Ltd

GLD17143WH

Goodlife
Houseware Ltd

GLD17143WH

Product Features

Production Name	Rotating standing wooden jewelry cabinet with full length mirror		**Brand**	Goodlife	
Item No.	GLD17143A				
Product size	H170*W38*D38 CM (Inch : 66.9*15.0*15.0)				
Colors	White, black, brown, cherry, pink, golden and more				
Function	Floor standing; For makeup/ jewelry/keys/personal accessories organize and storage.				
Material	EU-standard MDF ;Eco-friendly painting				
Organizer details	earing holder; necklace hooks; finger ring holder; divided organizers; Extra storage area on the back of the cabinet.				
Package size	170*46*20 CM (Inch: 66.93*18.11*7.87)				
Package	Assembled package; 1piece per 1 PE bag; 1piece per 1 carton; Poly foam protecting; strong master carton				
Carton CBM	0.156m³			**N.W./G.W.**	18kgs/20kg
20GP	180pcs	**40HQ**	435pcs	**MOQ**	100 pcs

Workmanship And Package

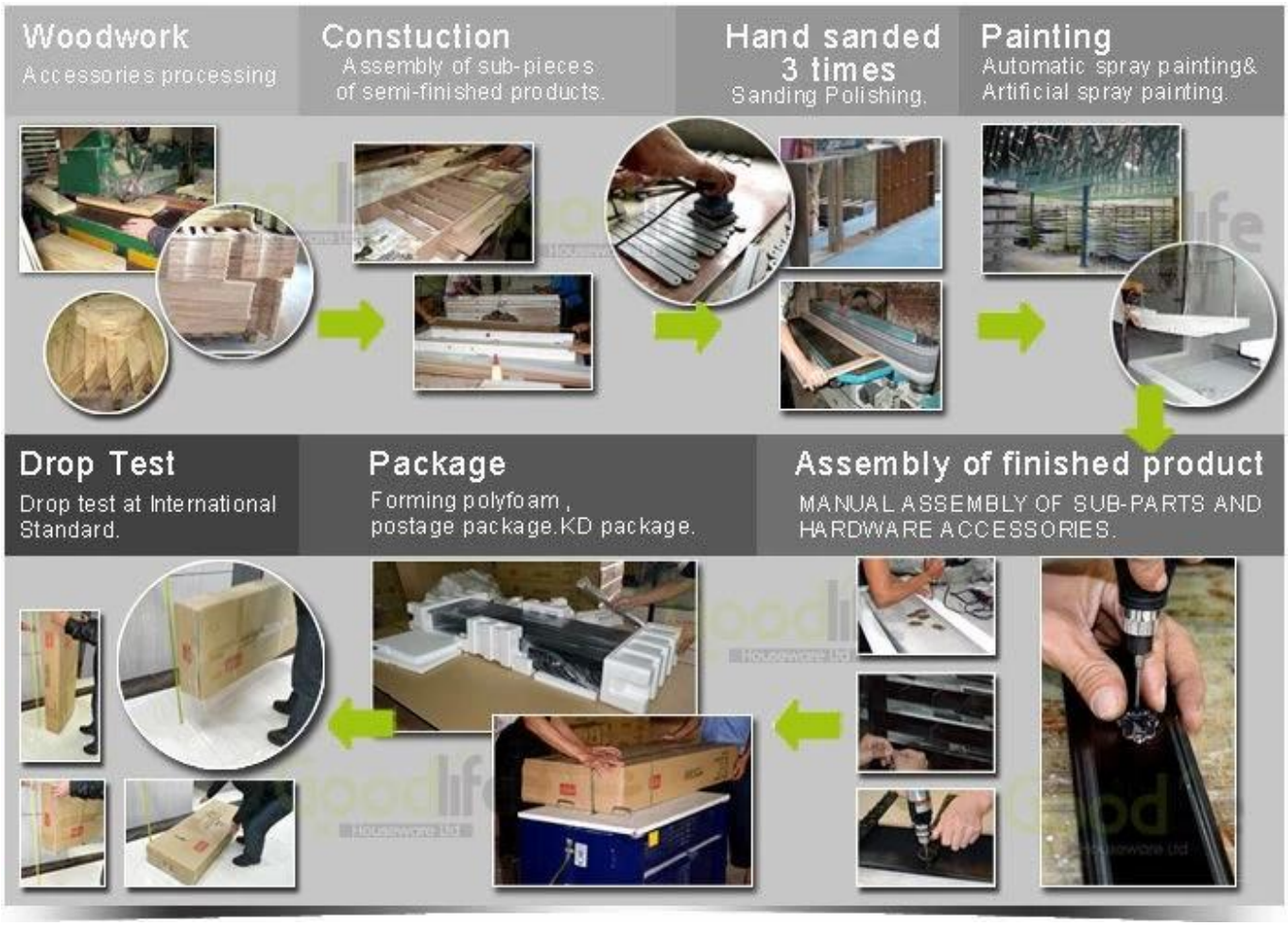

Material

Certificates

SGS
FSC

SGS

SGS

SGS

Our team

目标
团结

Goodlife®
深圳美乐美生活用品有限公司
Shenzhen Goodlife Houseware Co.,Ltd.
深圳鼓菜家具有限公司
Shenzhen Goodlife Furniture Co.,Ltd.

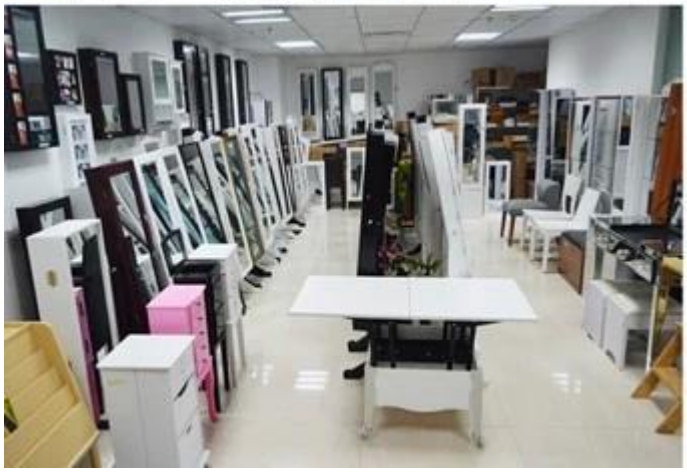

Hot Selling

100%
GLD08012
GLD08055
GLD08057
GLD08067

100%
HOT SALE
GLD14737WH
GLD12210BR
GLD12212BK
GLD13319BR
GLD15330WH

100% HOT SALE
GLD13323WH
GLD13334WH
GLD13328WH
GLD08056WH
GLD13310WH

100% HOT SALE
GLS11325WH
GLS18703BR
GLS18812TK
GLS18715WH