SOLUTIONS FOR YOUR GOODLIFE!

1□□
□□□□□□ MDF □□□□□□□□ 4mm
2□□□□□□□□□□□ □□□□□□□□□□ earings,□□□□□□□□□□□□, □□□□□□, □□□□□□□□,□□□□□□□□,□□□□□□
□□□□□□□□□□□ □□□ □□□□□□□□□□□□□□□□□□□□□□□.
3 □□□ MDF □□□□□□□□□□□□□□□ 4mm
4□□□□□□□□□□□□□□□□□□□□□□□□□□□□ 'S □□□□□□□□□□□□□□□□□□□□
5.KD □□□□□□, □□□□□□□□□□□□□□□□□□□□□□□□□□□□□□□□□□□□□□□ □□□□□□□□□□□□□□□

Design And Color

Goodlife
Houseware Ltd
GLT18100BK

Goodlife
Houseware Ltd

GLT18100BK

Goodlife
Houseware Ltd
GLT18100BK

Goodlife
Houseware Ltd

GLT18100BK

Product Features

[illegible]	[illegible]	[illegible]	Goodlife
[illegible]	GLT18100		
[illegible]	H85 * L100 * W35 [illegible] ([illegible]: H33.5* W39.4* D13.8)		
[illegible]	[illegible], [illegible], [illegible]		
[illegible]	[illegible]		
[illegible]	[illegible] MDF; [illegible] 3mm		
[illegible]	[illegible]		
[illegible]	H108 * L43 * W35.5 [illegible] ([illegible]: H42.5* W17* D14)		
[illegible]	[illegible] polybag, [illegible] [illegible] 1 [illegible] 1 [illegible]; [illegible]		
CBM [illegible]	$0.165m^3$	**N.W. / G.W**	29kgs / 32 [illegible]

20GP	170pcs	**40HQ**	412pcs	□□□□□□□	100 □□□□

Workmanship And Package

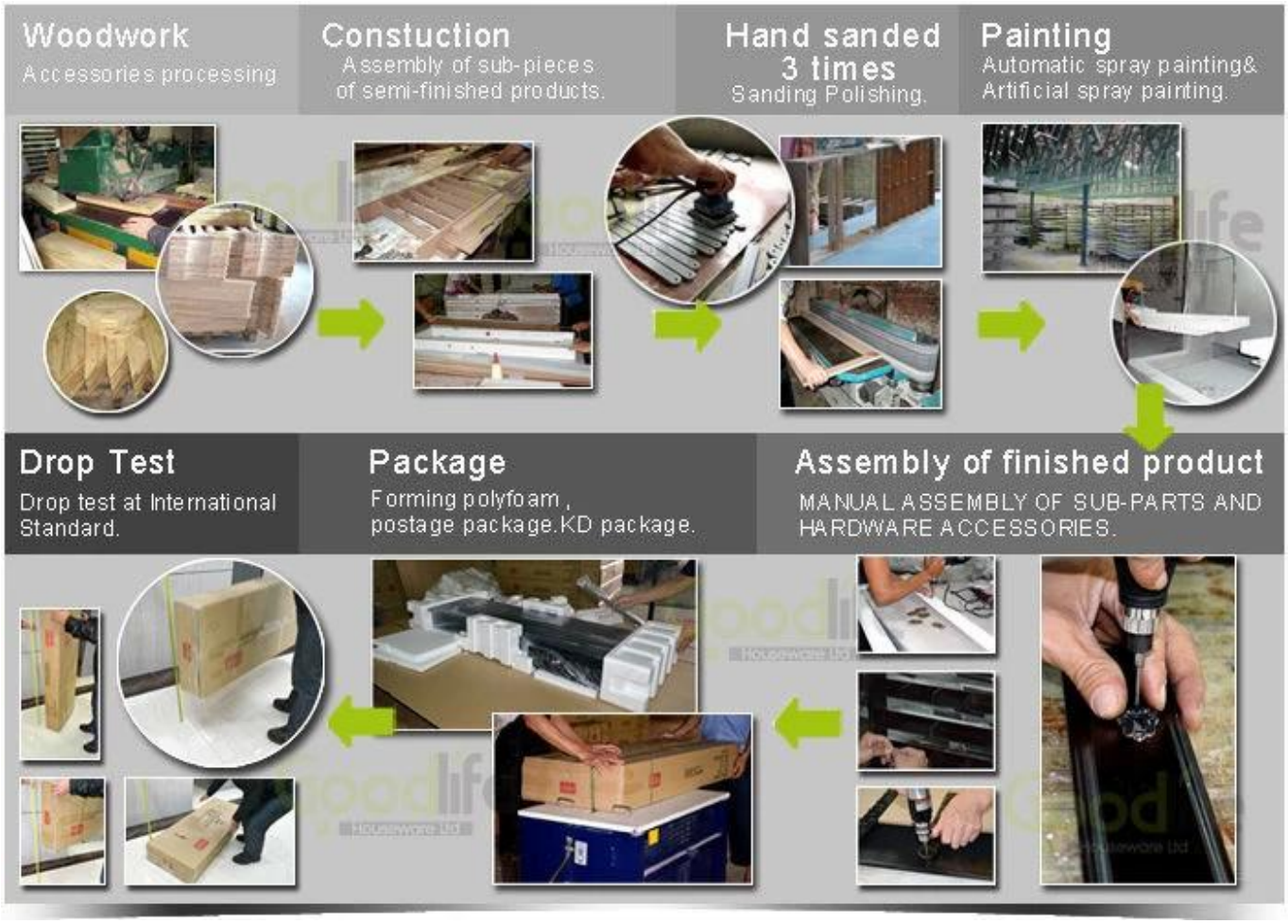

Material

Certificates

Our team

Goodlife
深圳美乐美生活用品有限公司
Shenzhen Goodlife Houseware Co.,Ltd.
深圳鼓菜家具有限公司
Shenzhen Goodlife Furniture Co.,Ltd.

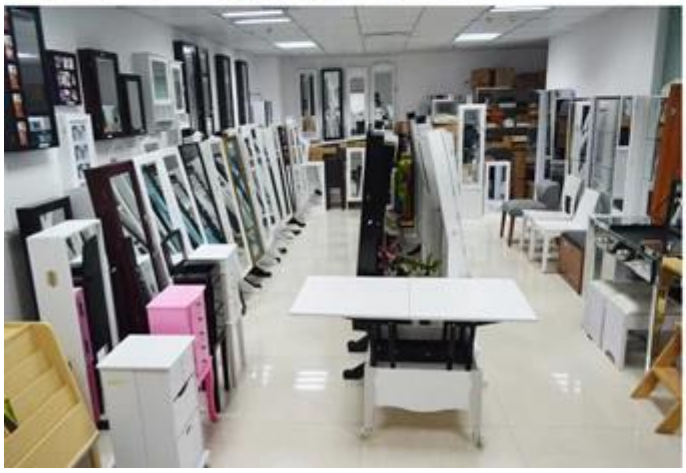

[illegible]

1 [illegible] 12 [illegible]

2 [illegible]

3 OEM [illegible] amp; ODM [illegible] 10 [illegible] OEM

4 [illegible] ODM [illegible]

5 [illegible]

[illegible]:

1 [illegible]

2 6 [illegible]

[illegible] 3 [illegible]

[illegible]

1 25 ~ 50 [illegible]

2 [illegible] 15 [illegible]

Hot Selling

GLD17047

GLD13315

GLD14740

GLD15315

GLD15347

GLD08012

GLD08055

GLD08057

GLD08067

100% HOT SALE
GLD14737WH
GLD12210BR
GLD12212BK
GLD13319BR
GLD15330WH

100% HOT SALE
GLD13323WH
GLD13334WH
GLD13328WH
GLD08056WH
GLD13310WH

100% HOT SALE
GLS17011WT
GLS17122WH
GLS17017WH
GLS17022WH
GLS18812WT