SOLUTIONS FOR YOUR GOODLIFE!

- [illegible]
- [illegible]
- [illegible]
- [illegible]
- [illegible]

Design And Color

Goodlife
Housewares Ltd
GLT18068BR

Goodlife
Housewares Ltd
GLT18068BR

Goodlife
Houseware Ltd
GLT18068BR

Goodlife
Housewares Ltd
GLT18068BR

Product Features

□□□□□□□□	□□		□□□□□□	Goodlife	
□□□	GLT18068				
□□□□□□□□□□	□□□□□□□: W40 * D30 * H40 □□. (□□□□: W15.75 * * * * * * * * D11.8 H15.75) □□□□□: W70 * D40 * H75CM (□□□□: W27.56 * * * * * * * * D15.75 H29.53) □□□□□: W37 * H53 (□□□□: 14.57 * 20.87)				
□□	□□□□□, □□□□, □□□□□□□□□□□□□□□□□ □				
□□□□□□□□	□□				
□□□□□	□□□□□□□□□□□□□□□□□□□□□□□ MDF; □□□□□□□□□□□□□□□□□□□□□□□□□□□□□□□□□				
□□□□□□□□□□□□□□□□□□□□□□□□□	□□□□□, □□□□□□□□□□□□□□, □□□□□□□				
□□□□□□□□□□	□□□□□□□: 47 * 39 * 16 □□ (□□□□: 17.7 * * * * * * * * 13.39 5.9) □□□□□: 78 * 55 * 25 □□. (□□□□: 33.27 * 17.32 * 10.43)				
□□□□□□□□□□	□□□□□ KD; 1 □□□□□□□□□□□ PE; 1set □□ 2 □□□□□; □□□□□□□□□□□□□□□; □□□□□□□□□□□□□□□□□□□□□□□□□□□□				
□□□□□ **CBM**	0.137□□□□□□□□□□□□□□		**NW / GW**		22.5kgs / 24.2kgs
20GP	205 □□□	**40HQ**	498sets	□□□□□□□□	200 □□□

Workmanship And Package

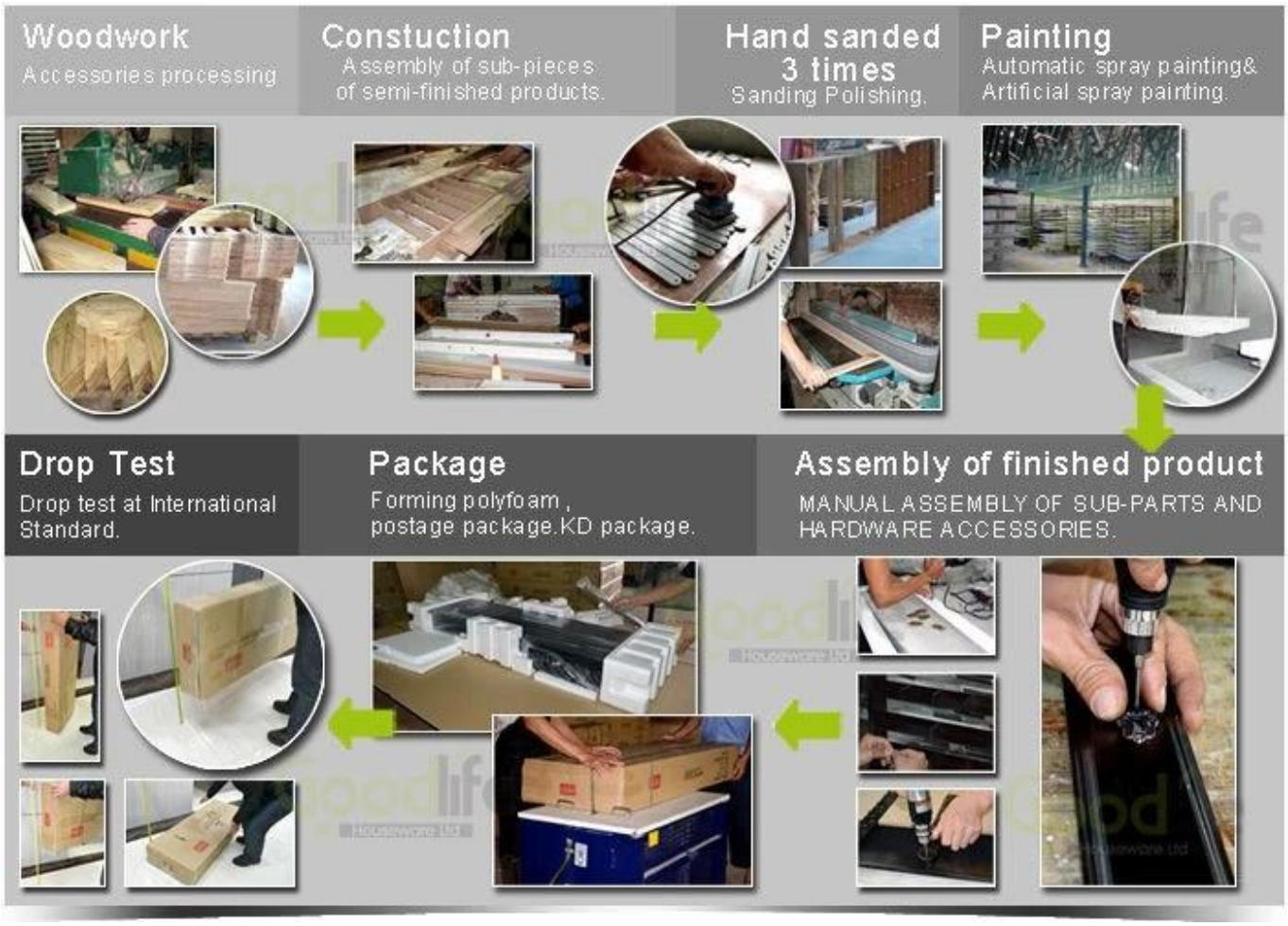

Material

Certificates

SGS
FSC

SGS

SGS

SGS

Our team

目标
团结

Goodlife®
深圳美乐美生活用品有限公司
Shenzhen Goodlife Houseware Co.,Ltd.
深圳鼓菜家具有限公司
Shenzhen Goodlife Furniture Co.,Ltd.

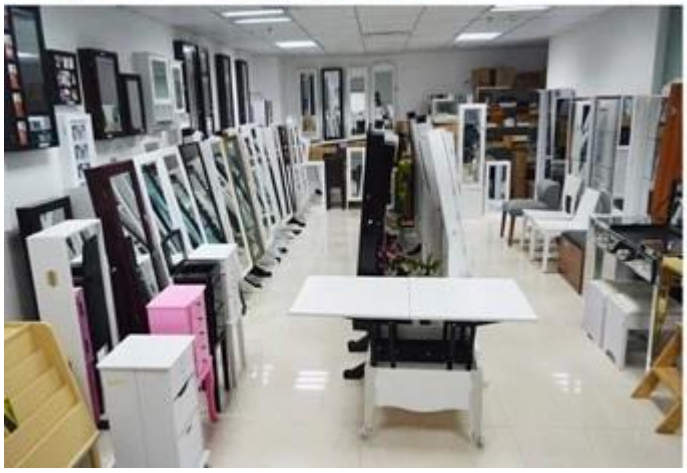

[illegible]:

1. [illegible] 12 [illegible]
2. [illegible]
3. OEM & amp; ODM [illegible] 10 [illegible] OEM
4. [illegible] ODM [illegible] [illegible].
5. [illegible]

[illegible]:

1. [illegible]
2. 6 [illegible]
3. [illegible]

[illegible]

1. 25 ~ 50 [illegible]
2. [illegible] 15 [illegible]

Hot Selling

GLD17047

GLD13315

GLD14740

GLD15315

GLD15347

GLD08012

GLD08055

GLD08057

GLD08067

GLD14737WH
GLD12210BR
GLD12212BK
GLD13319BR
GLD15330WH

GLD13323WH
GLD13334WH
GLD13328WH
GLD08056WH
GLD13310WH

100% HOT SALE
GLS11325WH
100% HOT SALE
GLS18703BR
100% HOT SALE
GLS18812TK
100% HOT SALE
GLS18715WH