□□ *GLK19007* □□□□□ □□ □□□ □□□□□ □□ □□ □□□□□□□ □□□ □□□□□

- □□□□□□□, □□□□□, □□□□□□□□□, □□□□ □□□□□ □□□ □□ □□□.
-5 □□□□□ □□ □□□□□□ □□□ □
-□□□□ □□□□□□□□□□ □□□□□□□□ □□□□□□□□ □□ □□□ □□□□□□ □
-□□□□ □□□ □□ □□□□□ □□□□□□ □□□□□□□□ □□ □□□ □□□□□□□□ □□□□□ □

Product Features

□□□□□□□ □□ □□□	□□ GLK19007 □□□□□ □□ □□□ □□□□□ □□ □□ □□□□□□□ □□□ □□□□□		□□□□□□	□□□□□□□	
□□□□ **No.**	glK19007				
□□□□□□ □□ □□□□	L50 * W25 * □ 137.5 (□□□: l 19.7 ' * w 9.8 ' * H54 ')				
□□□	□□□□□, □□□□, □□□□, □□□□, □□□□□□, □□□□ □□ □□□□				
□□□□□□	□□□□□ □□□□; □□□□□□□□, □□□□□, □□□□□□□□□, □□□□ □□□□□ □□□ □□ □□□				
□□□□□□□	melamine □□ □□□ □□□□□□□ □□□ □□ □□□□ MDF				
□□□□□ □□□□□	5 □□□□□ □□□□□□□□□				
□□□□□ □□ □□□□	31 * 14.5 * 142cm (□□□: 12.2 "5.7 *" * 56 ")				
□□□□□	□□□□ □□□□□□; 1 □□□□□□ □□□□□ 1 □□□□□□; □□□□ □□□ □□ □□□□□; □□□□□ □□□□□□ □□□□□□ □				
□□□□□□ □□□□□□	□.□□□m^3			**nw/G.W.**	13□□□□□□□□□ 15/□□□□□□
20GP	□□□ □□□□□□	**40HQ**	□□□□ □□□□□□	**moq**	□□□ □□□□

Design And Color

Goodlife
Houseware Ltd
www.organizerfurniture.com
GLK19007WH

Goodlife
Housewares Ltd
www.organizerfurniture.com
GLK19007WH

Goodlife
Housewares Ltd
www.organizerfurniture.com
GLK19007WH

Goodlife
Housewares Ltd
SEO & Usability
THE HOTEL BOOK
THE GAME
Cine
not?
www.organizerfurniture.com
GLK19007WH

Workmanship And Package

Woodwork
Accessories processing
Constuction
Assembly of sub-pieces of semi-finished products.
Hand sanded 3 times
Sanding Polishing.
Painting
Automatic spray painting& Artificial spray painting.
Drop Test
Drop test at International Standard.
Package
Forming polyfoam , postage package.KD package.
Assembly of finished product
MANUAL ASSEMBLY OF SUB-PARTS AND HARDWARE ACCESSORIES.

Wood Cutting

Drill Holes

Open Slot

sealing with PVC

Material

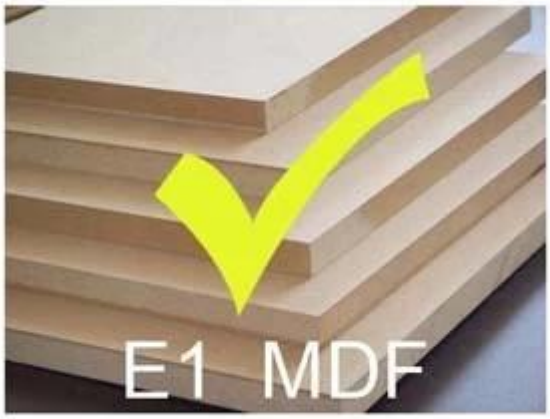

VS

Certificates

Our team

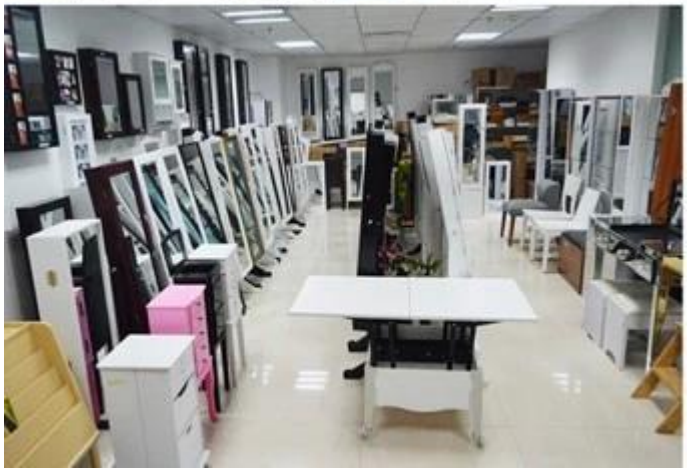

□□□□□ □□□□□□□ □□□□□□:

1. □□□□ □□□□□ □□□□□□□□□ □□ □□□□□□ □□ □□□□□□□ □□□□ □□□ □□□□ □□ □□□□□ □□□ 12hours □□□ □□□ □□□□□ □
2. □□□□□ □□ □□□□□□ □□□□ □□□□ □□ □□□□ □□ □□ □□□□□□□ □□□□□□□ □□□□ □□ □
3. oem □□ ODM □□□□□□ □□, □□ □□ 10 □□□ □□ □□□□□ OEM □□□□□□□□ □□ □□□ □□□ □□ □□□ □□□ □

4. □□ □□□□□□ □□ □□□ □□□ □□□ □□ □□□□□ ODM □□□□□ □□ □□□□□ □□□□□ □□□□□□□□□□□ □□ □□□□.
5. □□□□□□ □□□□ □□□□□ □□□□□□ □□□□□□ □□ □□□□□ □□ □□ □□ □
□□□□□ □□□□□□□:
1. □□ □□□□□ □□ □□□ polyfoam □□□□□
2.6 □□□□ □□□□□ polyfoam □□□□□□ □□ □□□□□ □□□□□□□□ □□□□□ □□ □□□ □□□□□ □□□□ □□□□ □□ □
3. □□□□□□ □□□ □□ □□□□□□□□□□ □□□□□□□□ □□□□□□□□ □□□□□□□ □□ □□□ □□□□□□ □□□ □
□□□□□□□ □□□ □□□
1.25 ~ 50 □□□□□ □□ □□□ □□□□□□□ □□□ □
2. □□□□□□□ □□□□ □□□□□□□ □□ □□□□□□ □□□□ □□□ □□□□□□□ □□□ □□ □□□ blogging □□ □

100%
GLD08012
GLD08055
GLD08057
GLD08067

100%
HOT SALE
GLD14737WH
GLD12210BR
GLD12212BK
GLD13319BR
GLD15330WH

100% HOT SALE
GLD13323WH
GLD13334WH
GLD13328WH
GLD08056WH
GLD13310WH

100% HOT SALE
GLS11325WH
GLS18703BR
GLS18812TK
GLS18715WH