SOLUTIONS FOR YOUR GOODLIFE!

- [illegible]
- [illegible]
- [illegible]
- [illegible]
- [illegible]

Product Features

[illegible]	[illegible]	[illegible]	Goodlife
[illegible]	GLD15315		
[illegible]	W40 * D36 * H146 CM[illegible]W15.75[illegible]*[illegible]D14.17 * H57.48[illegible]		
[illegible]	[illegible]		
[illegible]	[illegible]+[illegible]+[illegible] [illegible]		
[illegible]	EU-[illegible]MDF;[illegible]		
[illegible]	3[illegible] [illegible] 5[illegible]PP[illegible] [illegible]; [illegible]		
[illegible]	132X43.5X17.5 CM [illegible]51.97 * 6.89 * 17.126[illegible]		
[illegible]	[illegible] =[illegible];[illegible]1[illegible]		
[illegible]**CBM**	132X43.5X17.5cm =0.1005m³	**N.W. / G.W**[illegible]	14kgs / 16kgs

20GP	280pcs	**40HQ**	680pcs	**MOQ**	200[illegible]

Design And Color

Goodlife
Houseware Ltd
GLD15315WH

Goodlife
Housewares Ltd

GLD15315WH

Workmanship And Package

Woodwork
Accessories processing
Constuction
Assembly of sub-pieces of semi-finished products.
Hand sanded 3 times
Sanding Polishing.
Painting
Automatic spray painting& Artificial spray painting.
Drop Test
Drop test at International Standard.
Package
Forming polyfoam , postage package.KD package.
Assembly of finished product
MANUAL ASSEMBLY OF SUB-PARTS AND HARDWARE ACCESSORIES.

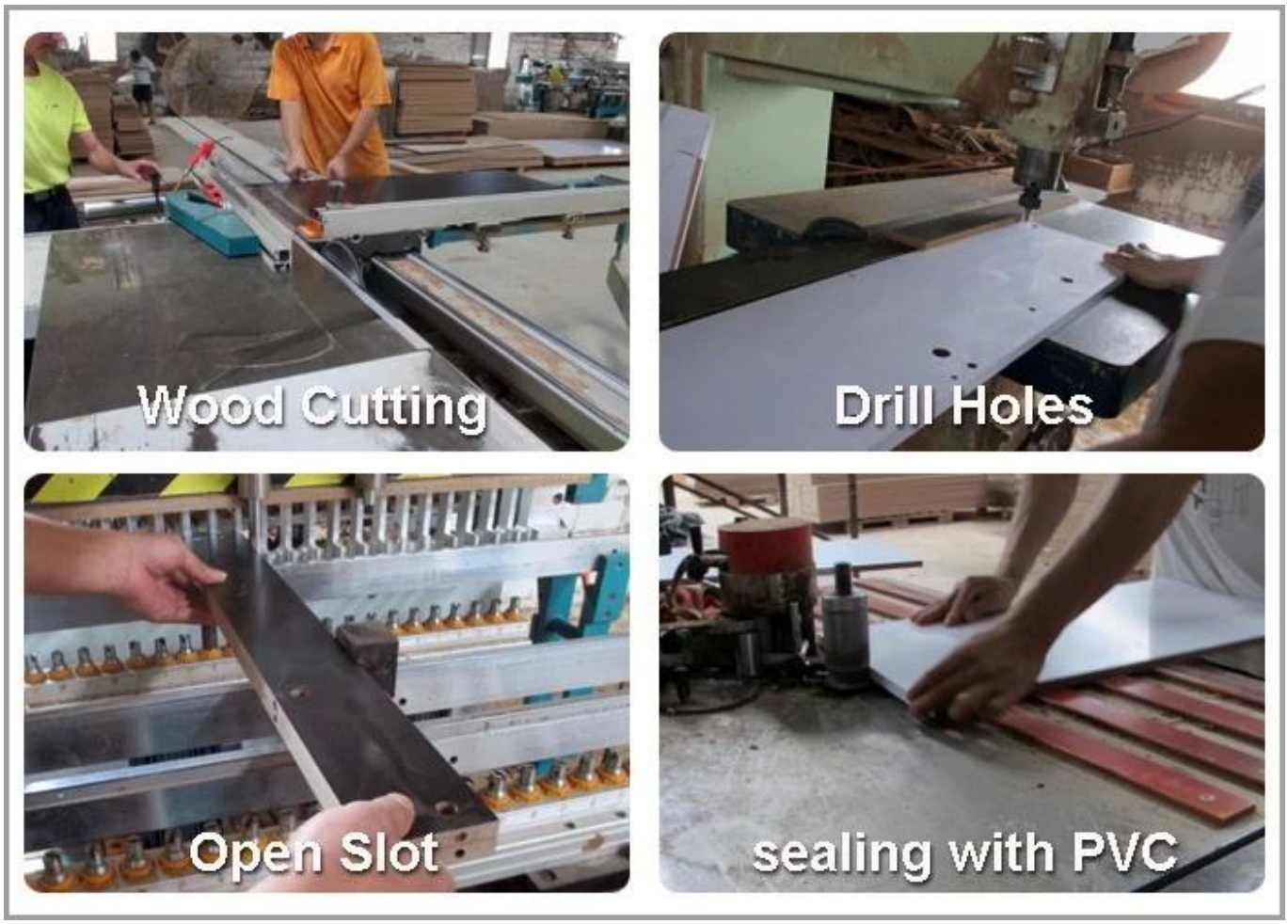
Wood Cutting
Drill Holes
Open Slot
sealing with PVC

Material

Certificates

Our team

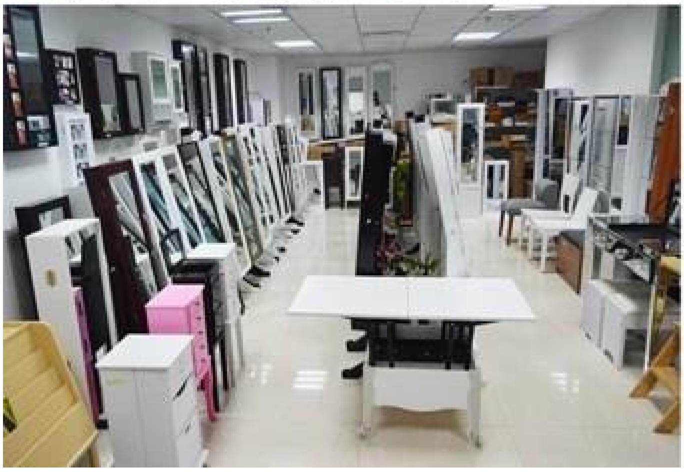

□□□□□□□□□□□□□

1.□□□□□□□□□□□□□□□□□□□□□□□□□12□□□□□□□□

2.□□□□□□□□□□□□□□□□□□□□□□□□□□□□□□□□·□□□□□□□□□□□

3. OEM&□038; ODM□□□□□□□□□□□□□OEM□□□□□□□□□□10□□□□□□□□□□□□□□

4.□□□□□ODM□□□□□□□□□□□□□□□□□□□□□□□□□□□□□□

5.□□□□□□□□□□□□□□□□□□□□□□□□□□

□□□□□□□□

1.□□□□□□□□□□□□□□□□□□

2. 6□□□□□□□□□□□□□□□□□□□□□□□□□□□□□□□□□□

3.□□□□□□□□□□□□□□□□□□□□□□□□□□□□□□□□□□□□□

□□□□□□□□□

1. 25□50□□□□□□□□□□□□□□□

□□□□□□□□□□□□□□□□2.□□□□□□□□□□□□15days□□□□

100%
GLD08012
GLD08055
GLD08057
GLD08067

100%
HOT SALE
GLD14737WH
GLD12210BR
GLD12212BK
GLD13319BR
GLD15330WH

100% HOT SALE
GLD13323WH
GLD13334WH
GLD13328WH
GLD08056WH
GLD13310WH

100% HOT SALE
GLS11325WH
GLS18703BR
GLS18812TK
GLS18715WH