SOLUTIONS FOR YOUR GOODLIFE!

- [illegible]
- [illegible]
- [illegible]
- [illegible]
- [illegible]

Product Features

[illegible]	[illegible] [illegible]		[illegible]	Goodlife	
[illegible]	GLD13351				
[illegible]	H150 * W35 * D12cm[illegible]H59.06 * W13.78 * D4.72[illegible]				
[illegible]	[illegible]				
[illegible]	[illegible] [illegible]				
[illegible]	EU-[illegible]MDF;[illegible]				
[illegible]	- [illegible] - [illegible] - [illegible] - [illegible]				
[illegible]	160X40X17cm[illegible]63 * 15.75 * 6.7[illegible]				
[illegible]	[illegible] =[illegible];[illegible]1[illegible]				
[illegible]**CBM**	160X40X17cm =0.1088m³			**N.W. / G.W**[illegible]	20kgs / 22kgs
20GP	250pcs	**40HQ**	620pcs	**MOQ**	300[illegible]

Design And Color

Goodlife
Houseware Ltd

GLD13351BK

Goodlife
Houseware Ltd

GLD13351BK

Goodlife
Housewares Ltd
GLD13351BK

Workmanship And Package

Woodwork
Accessories processing
Constuction
Assembly of sub-pieces of semi-finished products.
Hand sanded 3 times
Sanding Polishing.
Painting
Automatic spray painting& Artificial spray painting.
Drop Test
Drop test at International Standard.
Package
Forming polyfoam , postage package.KD package.
Assembly of finished product
MANUAL ASSEMBLY OF SUB-PARTS AND HARDWARE ACCESSORIES.

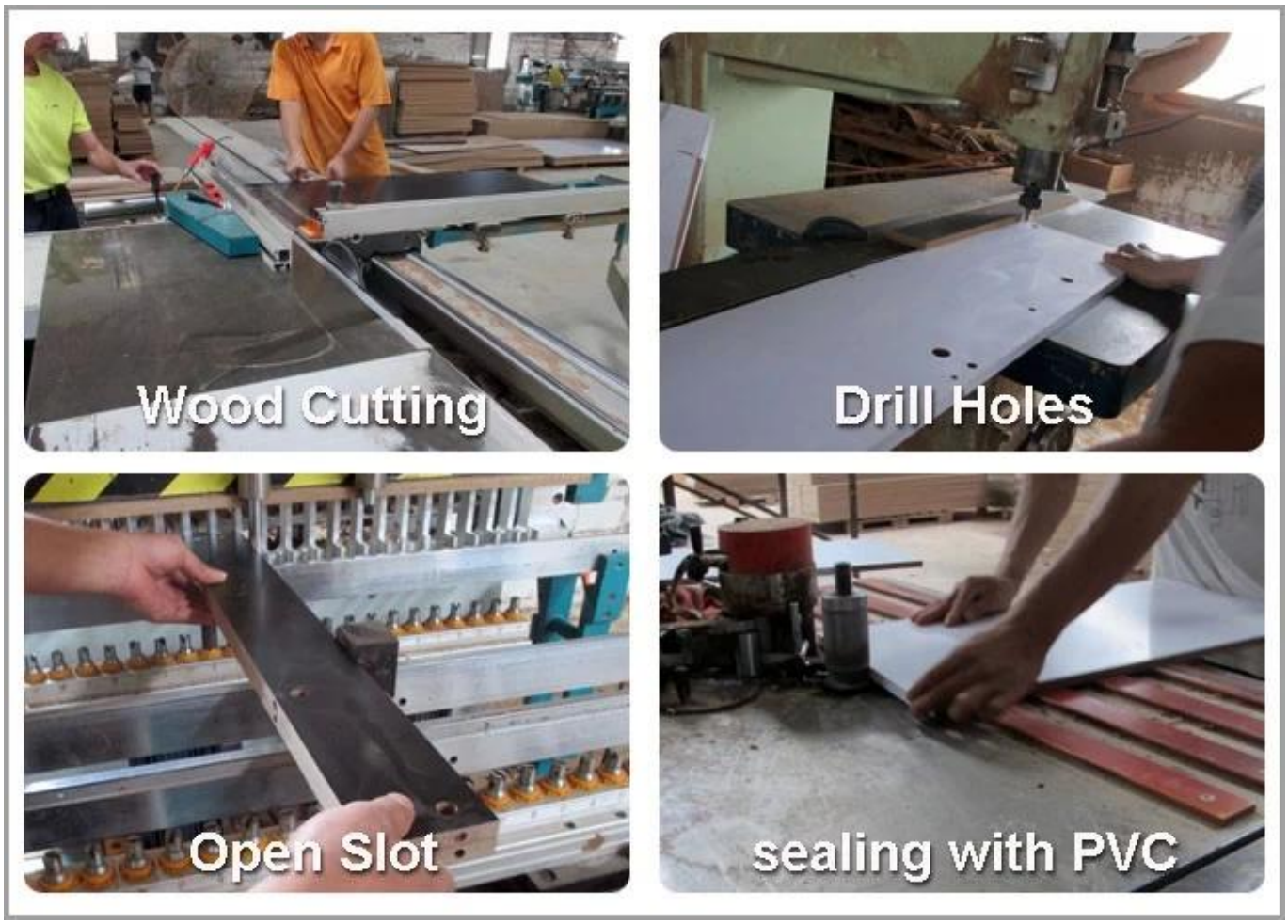
Wood Cutting
Drill Holes
Open Slot
sealing with PVC

Material

Certificates

Our team

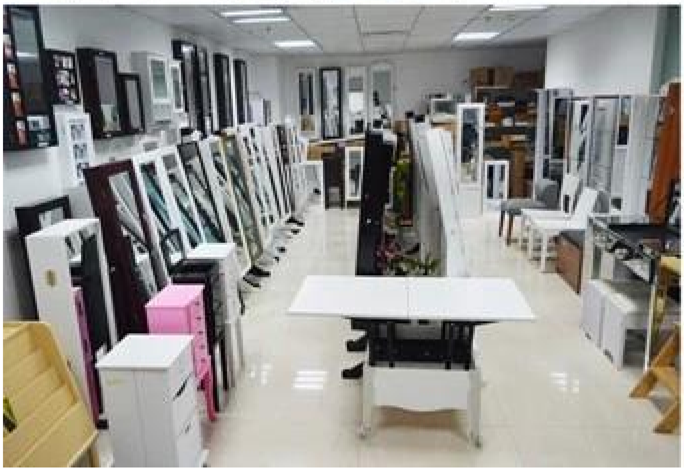

[illegible]

1.[illegible]12[illegible]

2.[illegible]·[illegible]

3. OEM&[illegible]038; ODM[illegible]OEM[illegible]10[illegible]

4.[illegible]ODM[illegible]

5.□□□□□□□□□□□□□□□□□□□□□□□□□

□□□□□□□□

1.□□□□□□□□□□□□□□□□□

2. 6□□□□□□□□□□□□□□□□□□□□□□□□□□□□□□□□□

3.□□□□□□□□□□□□□□□□□□□□□□□□□□□□□□□□□□□□

□□□□□□□□□

1. 25□50□□□□□□□□□□□□□□

□□□□□□□□□□□□□□□2.□□□□□□□□□□□15days□□□□

100%
GLD08012
GLD08055
GLD08057
GLD08067

100%
HOT SALE
GLD14737WH
GLD12210BR
GLD12212BK
GLD13319BR
GLD15330WH

100% HOT SALE
GLD13323WH
GLD13334WH
GLD13328WH
GLD08056WH
GLD13310WH

100% HOT SALE
GLS11325WH
GLS18703BR
GLS18812TK
GLS18715WH