SOLUTIONS FOR YOUR GOODLIFE!

1) Wooden mirror shoe cabinet, available white , black , brown color .
2) Max can storage 15 pairs lady shoes , with 3 shoe racks.
3) Full length mirror elegant design , and good looking .
4) Inside and outside high quality melamine MDF wood .
5) It can be changed to 2 shoe rack and 1 shoe racks ..
6) KD package save freight and avoid damage of the mirror.
7) Easy assemble with clear color manu instruction.

Design And Color

Goodlife

Housewares Ltd

GLS17016WH

Goodlife

Housewares Ltd

GLS17016WH

Goodlife
Housewares Ltd

GLS17016WH

Product Features

Production Name	Wooden mirror shoe cabinet		Brand	Goodlife
Item No	GLS17016			
Colors	White,black,brown.			
Material	MDF with melamine			
MDF panel parts	20pcs panels			
Hardware fitting	Plastic shoe rack , hardware fitting, falling prevention screw etc			
Compartment	Plastic shoe rack		Each shoe rack Max hold 5 pairs of shoes	
Dimension	Whole size	H104* L63**W20cm		H41.3''*L24.8''*W7.9''
	Each small mirror size	L59* W32*D0.3cm		H23.2''* L12.6''*W0.12''
	Packing siz carton /one set	A: H69*L41.5*W17.5CM		H27.2.''* L16.3''*W6.89''
		B: H124*L23*W13.5CM		H48.8''* L9.05'*W5.3''
Package	Forming styrofoam package of mirror,25kgs forming polyfoam, A=A double wall strong master carton can pass international standard carton drop test			
Carton CBM	0.089	**N.W./G.W.**	30.5/33.7	
20GP	315pcs	**40HQ**	770pcs	**MOQ** 1 piece

Workmanship And Package

Material

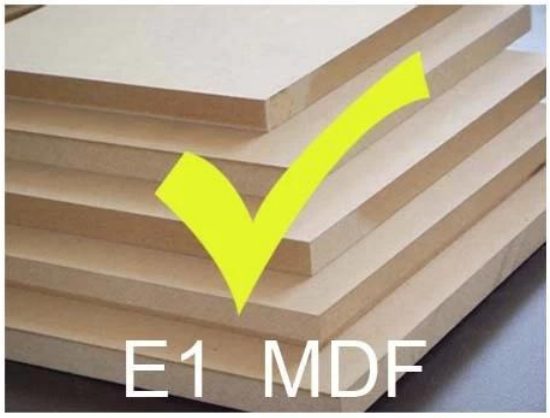

VS

Particle board

Certificates

Supplier Assessment
Supplier Assessment Certificate

SGS
Dare Wood Industrial (Zhangqing) Co., Ltd.
Chain-of-Custody
FSC

SGS

SGS

SGS

Our team

目标
450万
团结

Goodlife
深圳美乐美生活用品有限公司
Shenzhen Goodlife Houseware Co.,Ltd.
深圳鼓莱家具有限公司
Shenzhen Goodlife Furniture Co.,Ltd.

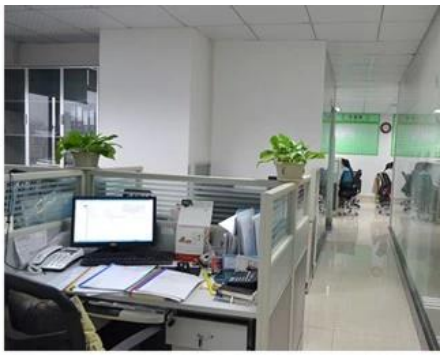

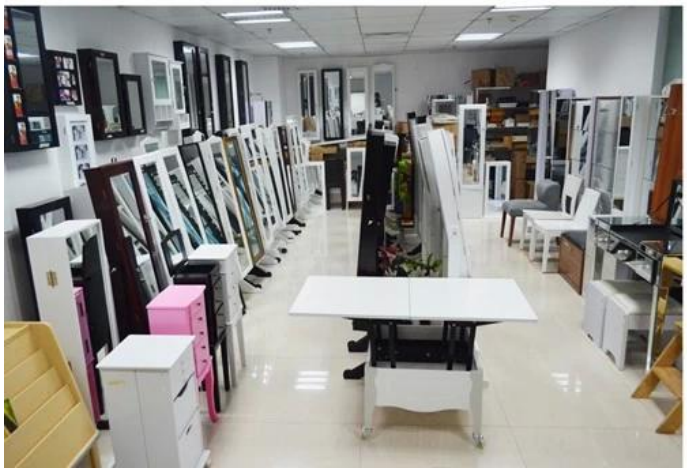

Our Business services :

1. Your inquiry related to our products or prices will be replied in 12hours in working date .
2. Experience sales answer your inquiry and give you related business service .
3. OEM&ODM are welcome , we have over 10 years experience working with OEM project.
4. We are looking for the sales exclusive of the our ODM wooden mirror jewelry cabinet.
5. Sales exclusive agent sales right have been protect.

Package information:

1. Forming polyfoam for the post package
2. 6 sides strong polyfoam for safety package during transportation.
3. Assembley kit and User manu are available for each cabinet .

Production lead time

1. 25~50 days after received deposite
2. Normal on production line prodution lead time is 15days after received deposit.

Hot Selling

GLD17047 GLD13315 GLD14740 GLD15315 GLD15347

GLD08012 GLD08055 GLD08057 GLD08067

100%
HOT SALE
GLD14737WH

100%
HOT SALE
GLD12210BR

100%
HOT SALE
GLD12212BK

100%
HOT SALE
GLD13319BR

100%
HOT SALE
GLD15330WH

100%
HOT SALE
GLD13323WH

100%
HOT SALE
GLD13334WH

100%
HOT SALE
GLD13328WH

100%
HOT SALE
GLD08056WH

100%
HOT SALE
GLD13310WH