SOLUTIONS FOR YOUR GOODLIFE!

- 3 layers shoe rack for shoe organizer and storage.
- Rotary shoe drawer.
- High-elastic foam seat cushion with leather cover.
- Knock down package with poly foam and strong carton protecting.
- Easy installing with photo instruction manual.

Design And Color

Goodlife
Housewares Ltd
GLD17021WH

Goodlife
Housewares Ltd
GLD17021WH

Goodlife
Housewares Ltd
GLD17021WH

Product Features

Production Name	Combined wooden shoe cabinet with full length mirror	**Brand**	Goodlife
Item No.	GLS17021		
Product size	Combined size: H171.5*W63*D24CM (Inch : H67.52*W24.8*D9.45) Separated size: H66.5*W63*D24CM (Inch : H26.18*W24.8*D9.45) H105.8*W63*D24CM (Inch : H41.65*W24.8*D9.45)		
Colors	White, black, brown, wooden color and more		
Function	floor standing, shoe storage and organizer		
Material	EU-standard MDF with melamine		
Details	1 piece separated 2-layer cabinet, single shoe rack 1 piece separated 3-layer cabinet, double shoe rack		
Package size	Carton A:69*41.5*19.5 cm (Inch:27.17*16.34*7.68) Carton B:126*23*20 cm (Inch:49.6*9.06*7.87)		
Package	KD packing, 1set per 2 cartons, Poly foam protecting, strong master carton.		
Carton CBM	A:69*41.5*19.5 =0.056m³ B:126*23*20 =0.058m³	**N.W./G.W.**	16/17.2 kg 23.8/ 26.2 kg
20GP	250 sets	**40HQ**	618 sets
MOQ	100 sets		

Workmanship And Package

Material

Certificates

SGS
FSC

SGS

SGS

SGS

Our team

目标
团结
战

Goodlife®
深圳美乐美生活用品有限公司
Shenzhen Goodlife Houseware Co.,Ltd.
深圳鼓菜家具有限公司
Shenzhen Goodlife Furniture Co.,Ltd.

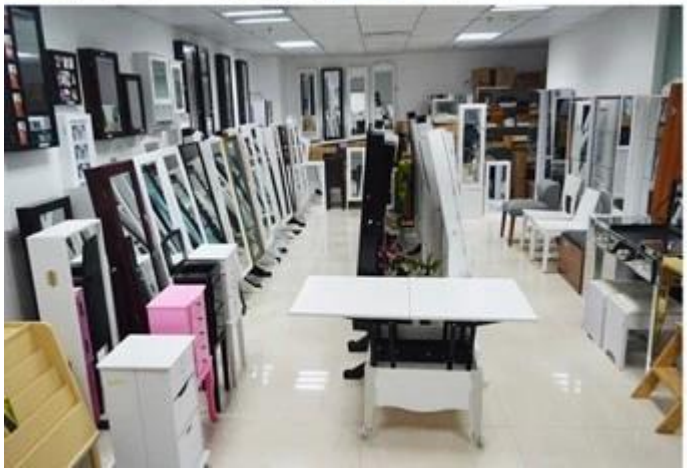

Our Business services:

1. Your inquiry related to our products or prices will be replied in 12hours in working date.
2. Experience sales answer your inquiry and give you related business service.
3. OEM&ODM are welcome, we have over 10 years' experience working with OEM project.
4. We are looking for the sales exclusive of our ODM wooden mirror jewelry cabinet.
5. Sales exclusive agent sales right have been protect.

Package information:

1. Forming polyfoam for the post package
2. 6-side strong polyfoam are used for safe package during transportation.
3. Assembled kit and User Manual are available for each cabinet.

Production lead time

1. 25~50 days after received deposit.
2. Normal on production line production lead time is 15days after received deposit.

Hot Selling

LIKE
GLD17047
GLD13315
GLD14740
GLD15315
GLD15347

100% HOT SALE
GLD14737WH
GLD12210BR
GLD12212BK
GLD13319BR
GLD15330WH

100% HOT SALE
GLD13323WH
GLD13334WH
GLD13328WH
GLD08056WH
GLD13310WH

100% HOT SALE
GLS17011WT
GLS17122WH
GLS17017WH
GLS17022WH
GLS18812WT