- 5 layers cabinets for shoe organizing and storage.
- Rotary single shoe rack.
- Full length mirror for dressing.
- Knock down package with strong poly foam and carton.
- Easy assembling with printed photo instruction manual.

Goodlife
Houseware Ltd
GLS17017BK

Goodlife
Housewares Ltd
GLS17017BK

Goodlife
Housewares Ltd

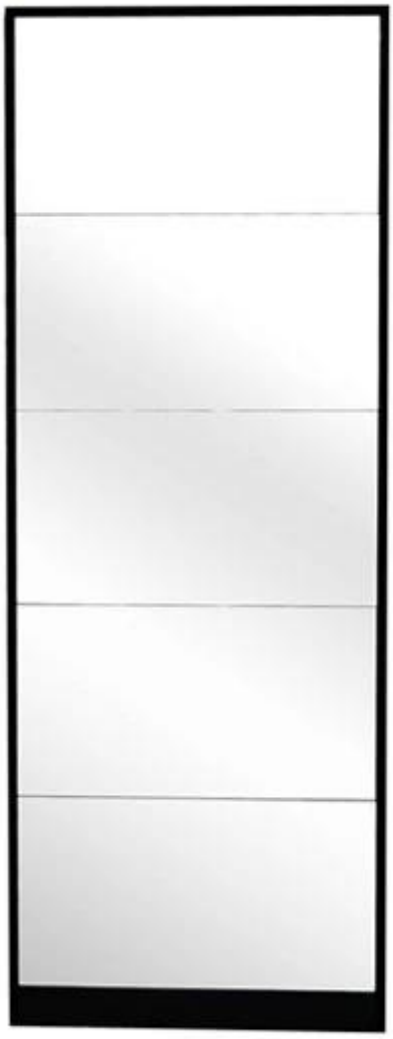

Product Features

Production Name	Wooden shoe cabinet with full length mirror		**Brand**	Goodlife	
Item No.	GLS17017				
Product size	H170*W63*D20CM (Inch : H66.9*W24.8*D7.9)				
Colors	White, black, brown, wooden color and more				
Function	floor standing, shoe storage and organizer				
Material	EU-standard MDF with melamine				
Package size	Carton A:69*41.5*19.5 cm (Inch:27.17*16.34*7.68) Carton B:174*22*13.5 cm (Inch:68.5*8.66*5.31)				
Package	KD packing, 1piece per 2 cartons, Poly foam protecting, Strong master carton.				
Carton CBM	A:69*41.5*19.5 =0.056m³ B:174*22*13.5 =0.052m³			**N.W./G.W.**	20.1/ 21.2 kg 18.4/19.4 kg
20GP	250 pieces	**40HQ**	603 pieces	**MOQ**	100 pieces

Workmanship And Package

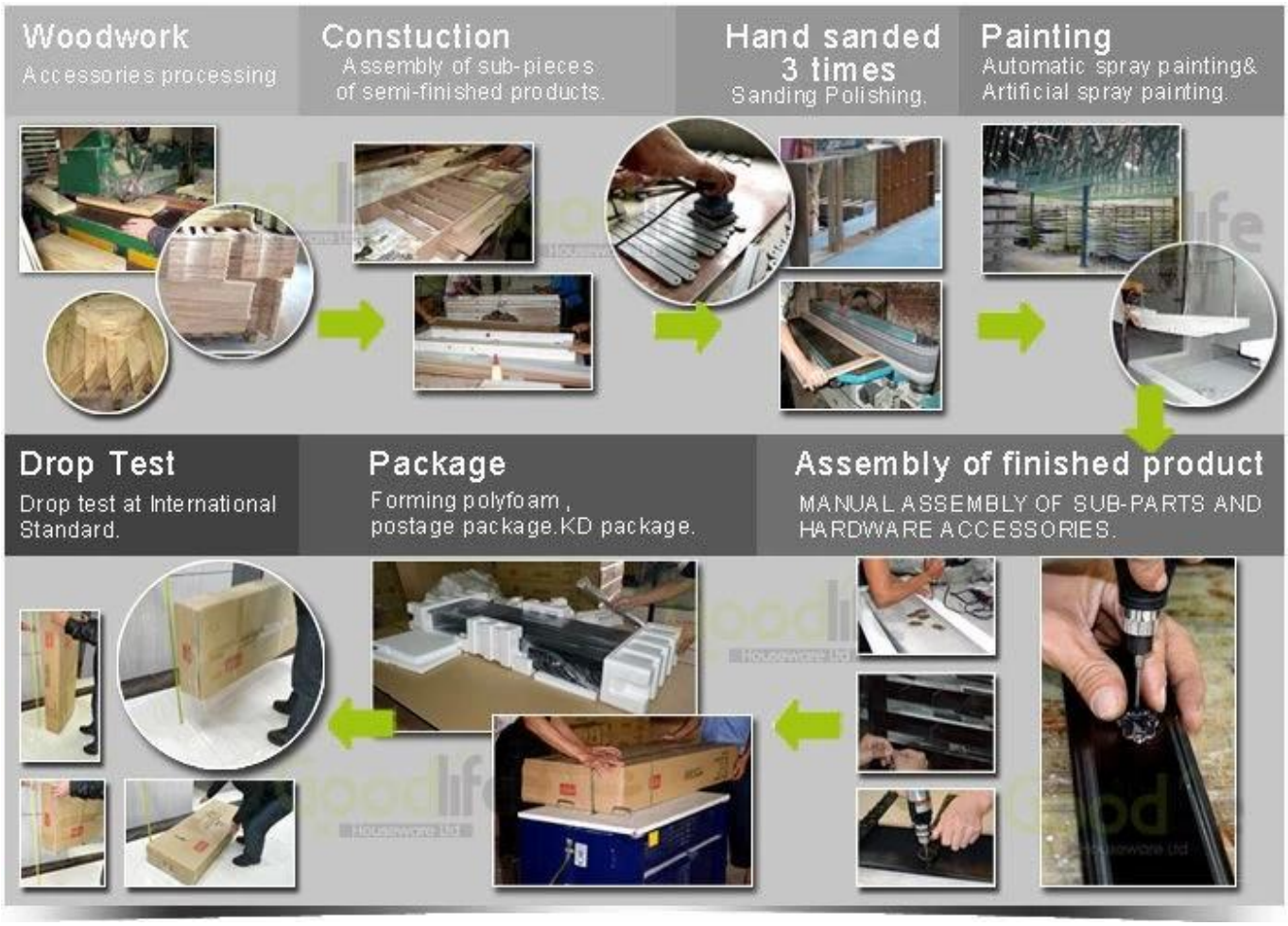

Material

Certificates

SGS
FSC

SGS

SGS

SGS

Our team

目标
团结

Goodlife®
深圳美乐美生活用品有限公司
Shenzhen Goodlife Houseware Co.,Ltd.
深圳鼓菜家具有限公司
Shenzhen Goodlife Furniture Co.,Ltd.

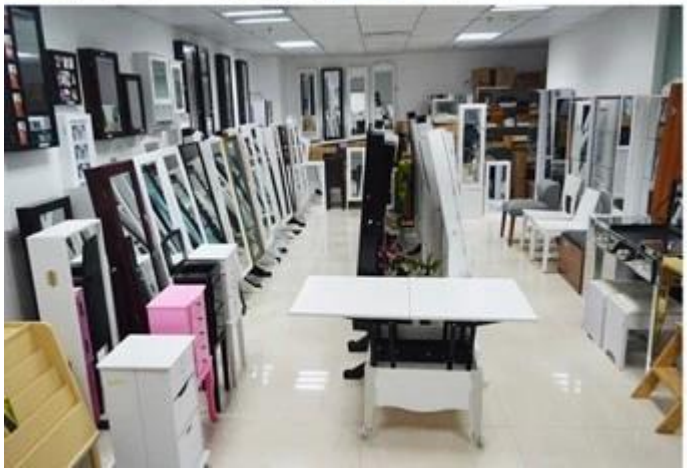

Our Business services:

1. Your inquiry related to our products or prices will be replied in 12hours in working date.
2. Experience sales answer your inquiry and give you related business service.
3. OEM&ODM are welcome, we have over 10 years' experience working with OEM project.
4. We are looking for the sales exclusive of our ODM wooden mirror jewelry cabinet.
5. Sales exclusive agent sales right have been protect.

Package information:

1. Forming polyfoam for the post package
2. 6-side strong polyfoam are used for safe package during transportation.
3. Assembled kit and User Manual are available for each cabinet.

Production lead time

1. 25~50 days after received deposit.
2. Normal on production line production lead time is 15days after received deposit.

Hot Selling

GLD17047

GLD13315

GLD14740

GLD15315

GLD15347

GLD08012

GLD08055

GLD08057

GLD08067

GLD14737WH
GLD12210BR
GLD12212BK
GLD13319BR
GLD15330WH

GLD13323WH
GLD13334WH
GLD13328WH
GLD08056WH
GLD13310WH

Sample

Q: How could I get mirror jewelry cabinet samples?
A: If you need to order sample for checking the quality, There are sample charge and express freight , We will start sample after received the sample charge .
If you are from USA , we can send them from USA warehouse .
Q: Where is your USA warehouse ?
1960 Williams Street #D San leandrO CA 94577
Q:Can I get the jewelry armoire sample base on our own design.
A: We can do the OEM sample, we need information of require specification, material , design color to work on the price, after confirm the price and sample charge , we start to work on sample .
Q:What is Mirrored jewelry cabinet sample lead time .
A: Our existing model ODM sample lead time 3~5 days , OEM sample lead time 10~15days.
Q.What kind of package of Mirror jewelry cabinet .
A: Make sure the sample send by express is safety without damage , we add the wooden box for all the sample free of charge .

Production

Q: How to place an order for mirror jewelry cabinet?
A: Please send your order item number and quantity of each color by email , we will send back the sales contract with signature , after both comfirm the details and send the deposite , we will strart to work on the order . we need following information to carry on the whole order .
Company information - company name, address with postcode , phone number, fax number, destination airport or sea port.
Product information - item and model numbers, quantity of color, unit price
Package requirements , master carton layout , barcode label etc.
Forwarder's contact details information

Q: Can we have our logo on the production package ?
A: Yes , we can accept 2 colors print on the master carton free of charge , barcode sticker are acceptable as well. Color label need additional charge , production can not print logo at small quantity .

Q: What is the production lead time .
A: 1) mirror jewelry cabinet in regular model lead time is 20-35 days after received deposite .
2) New model lead time : 25~40 days after received deposite .

Q: Can we have the furmigation for clearance .
A: Our company can make the furmigation for all the customer , the quotation already including , no additional charge .

Payment

Q: What is your payment term.
A: 30% deposite 70% BL draft at sight .
Q: What is your bank account ?
A: 1) For the order payment , we use our Hongkong Goodlife Houseware Co.,Ltd. bank account to received the payment .
2) We accept the paypal or visa for the sample charge or small order .
3) We have RMB account if you can pay RMB Yuan.
4) VAT invoice additional charge is 10% from the FOB price .