SOLUTIONS FOR YOUR GOODLIFE!

Features:

1. Wooden mirror shoe cabinet, available white , black , brown etc.
2. One drawer shoe cabinet with sponge cushion, max can storage 3 pairs of lady shoes.
3. Simple and elegant design , and good looking.
4. Inside and outside are high quality melamine MDF wood.
5. KD package save freight and avoid damage.
6. Easy assemble with clear instruction for installation.

Design And Color

Goodlife
Housewares Ltd

GLS18815WT

Goodlife
Houseware Ltd
GLS18815WT

Product Features

Production Name	Wooden mirror shoe cabinet			**Brand**	Goodlife
Item No	GLS18815				
Colors	White,black,brown, customize color is acceptable.				
Material	MDF with melamine				
Hardware fitting	Hardware fitting, falling prevention screw etc.				
Compartment	Sponge cushion One drawer: Max can hold 3 pairs of shoes				
Dimension	Whole size	H42* W63*D20cm		H16.5''*W24.8''*D7.9''	
	Packing size	65*37*14.5cm		25.6''*14.6''*5.7''	
Package	Forming styrofoam package, A=A double wall strong master carton can pass international standard carton drop test.				
Carton CBM	0.04		**N.W./G.W.**	9.8/11.5	
20GP	800PCS	**40HQ**	1940PCS	**MOQ**	1 piece

Workmanship And Package

Material

Certificates

SGS
FSC

SGS

SGS

SGS

Our team

目标
团结

Goodlife®
深圳美乐美生活用品有限公司
Shenzhen Goodlife Houseware Co.,Ltd.
深圳鼓菜家具有限公司
Shenzhen Goodlife Furniture Co.,Ltd.

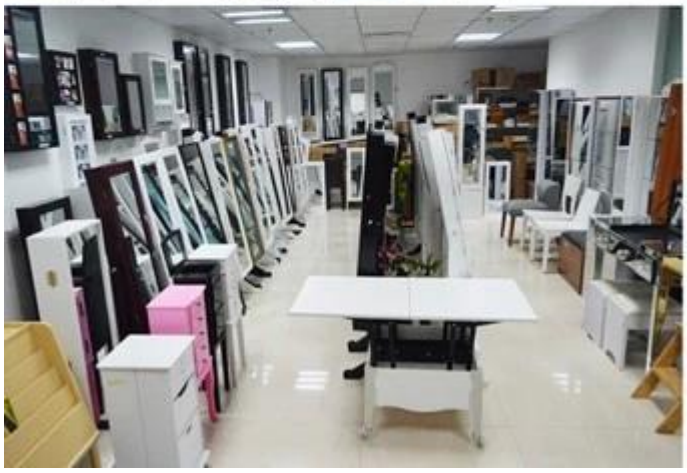

Our Business services :

1. Your inquiry related to our products or prices will be replied in 12hours in working date .
2. Experience sales answer your inquiry and give you related business service .
3. OEM&ODM are welcome , we have over 10 years experience working with OEM project.
4. We are looking for the sales exclusive of the our ODM wooden mirror jewelry cabinet.
5. Sales exclusive agent sales right have been protect.

Package information:

1. Forming polyfoam for the post package
2. 6 sides strong polyfoam for safety package during transportation.
3. Assembley kit and User manu are available for each cabinet .

Production lead time

1. 25~50 days after received deposite
2. Normal on production line prodution lead time is 15days after received deposit.

Hot Selling

GLD17047

GLD13315

GLD14740

GLD15315

GLD15347

GLD08012

GLD08055

GLD08057

GLD08067

100% HOT SALE
GLD14737WH
GLD12210BR
GLD12212BK
GLD13319BR
GLD15330WH

100% HOT SALE
GLD13323WH
GLD13334WH
GLD13328WH
GLD08056WH
GLD13310WH

100% HOT SALE
GLS17011WT
GLS17122WH
GLS17017WH
GLS17022WH
GLS18812WT