SOLUTIONS FOR YOUR GOODLIFE!

- □□□
- □□□
□□
- □□
- □□

Product Features

□□□□□□□□	□□		□□□□□□	Goodlife	
□□□	GLD12211				
□□□□□□□□□□	H122 * * * * * * * * W37 D10.5CM (□□□□: H48.03 * * * * * * * * W14.57 D4.13)				
□□	□□□□□□, □□□□□, □□□□□□□□□, □□□□□□□, □□□□□□				
□□□□□□□□	□□□□□□□□□ □□□□□□□□□□□□□□□□□ / □□□□□□□□□□□□□ / □□□□□□ / □□□□□□□□□□□□□□□□□□□□□□□□□□□□□□□ □□□□□□□□□□□□□□□□				
□□□□□	□□□□□□□□□□□□□□□□□□□□□ MDF; □□□□□□□□□□□□□□□□□□□□□□□□□□□□□□				
□□□□□□□□□□□□□□□□□□□□□	□□□□□□□□□□□□□; □□□□□□□□□□□□; □□□□□□□□□□□□□□;				
□□□□□□□□□□	126.5X42X14.5 CM (□□□□: 49.8 * * * * * * * * 16.54 5.71)				
□□□□□□□□□□	□□□□□□□□□□□□□□□□□□□□□□□□□□□□□□□□□□; □□□□□□□□□□□□□□□□□□□ 1pc □□□□□□□□				
□□□□□ **CBM**	126.5X42X14.5 CM = 0.077m³			**N.W. / G.W**	10kgs / 12kgs
20GP	360pcs	**40HQ**	883pcs	□□□□□□□	100 □□□□

Design And Color

Goodlife
Housewares Ltd
GLD12211BK

Goodlife
Houseware Ltd

GLD12211BK

Goodlife
Houseware Ltd
GLD12211BK

Goodlife
Houseware Ltd
GLD12211BK

Workmanship And Package

Woodwork
Accessories processing
Constuction
Assembly of sub-pieces of semi-finished products.
Hand sanded 3 times
Sanding Polishing.
Painting
Automatic spray painting& Artificial spray painting.
Drop Test
Drop test at International Standard.
Package
Forming polyfoam , postage package.KD package.
Assembly of finished product
MANUAL ASSEMBLY OF SUB-PARTS AND HARDWARE ACCESSORIES.

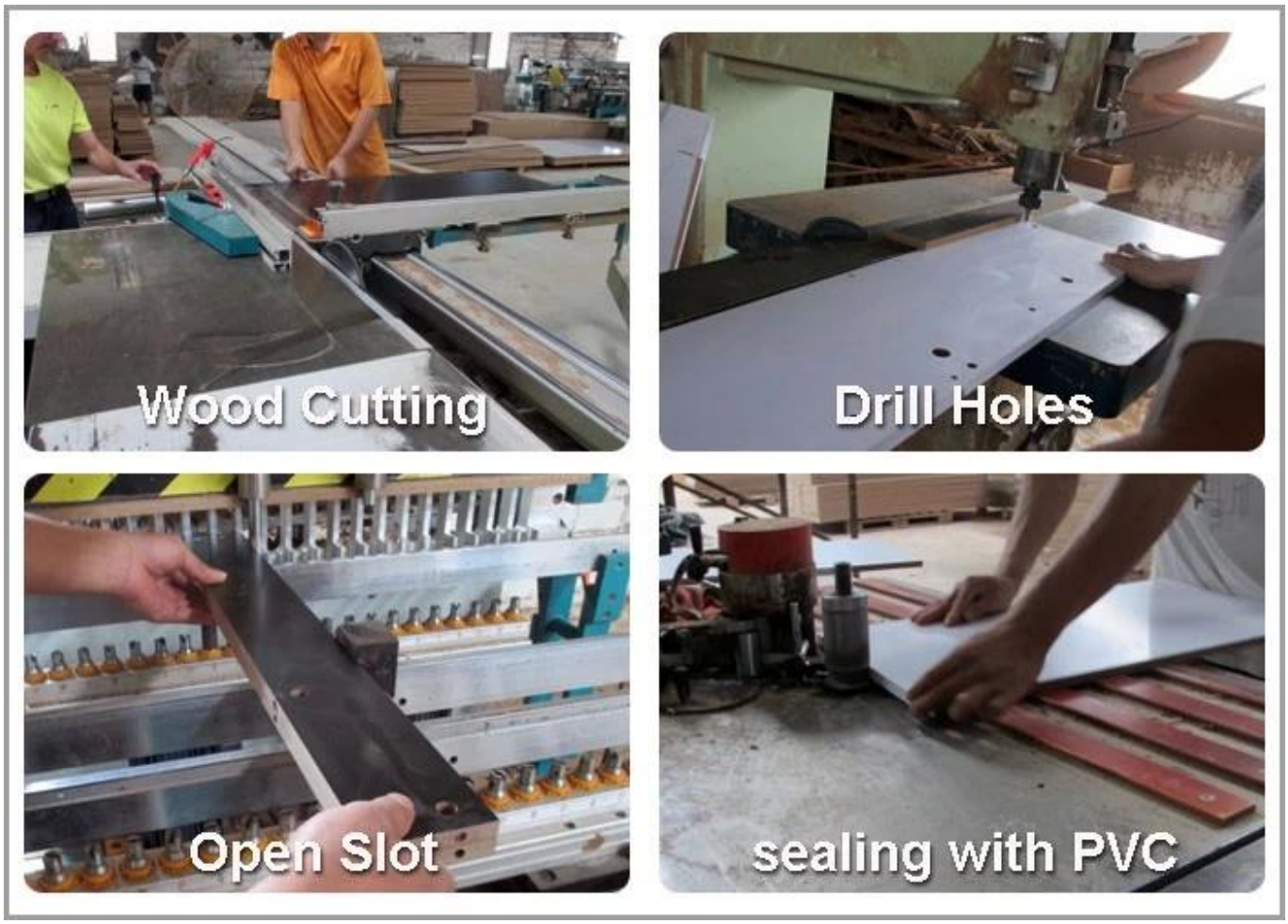
Wood Cutting
Drill Holes
Open Slot
sealing with PVC

Material

Certificates

Our team

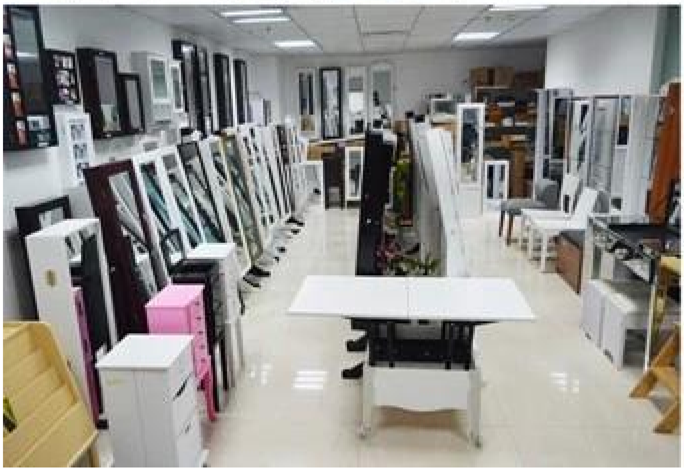

[illegible]:

1. [illegible]
12 [illegible]

2. [illegible]

3. OEM & amp; ODM [illegible] 10

□□□□□□□□□□□□□□□□□□□□□□□□□□□□□□□□□□□ OEM
4. □□□ ODM □□□.
5. □□□

□□□□□□□□□□□□:

1. □□□□□□□□□□□□□□□□□□□□□□□□□□□□□□□□□□□□□□□
2. 6
□□□
□□
3. □□□

□□□□□□□□□□□□□□

1. 25 ~ 50 □□□□□□□□□□□□□□□□□□□□□□□□
2. □□ 15
□□□□□□□□□□□□□□□□□□□□□□□□

100%
GLD08012
GLD08055
GLD08057
GLD08067

100%
HOT SALE
GLD14737WH
GLD12210BR
GLD12212BK
GLD13319BR
GLD15330WH

100% HOT SALE
GLD13323WH
GLD13334WH
GLD13328WH
GLD08056WH
GLD13310WH