SOLUTIONS FOR YOUR GOODLIFE!

- [illegible]
- [illegible]
- [illegible]
- [illegible]
- [illegible], [illegible]

Design And Color

Goodlife
Houseware Ltd
GLI08035BR

Goodlife
Houseware Ltd
GLI08035BR

Goodlife
Houseware Ltd
GLI08035BR

Goodlife
Houseware Ltd
GLI08035BR

Product Features

□□□□□□□□	□□□ GLI08035	□□□□□□	Goodlife
□□□	GLI08035		
□□□□□□□□□□	W35.5 * * * * * * * * * D17.5 H95cm (□□□□: W14.0 * * * * * * * * * D6.9 H37.4)		
□□	□□□□□, □□□□, □□□□□□□□, □□□□, □□□		
□□□□□□□□	□□□□□□□ □□□□□□□□□□□□□□□□□□□□□□□□□□□□□□□□□□□□, □□□□□□□□□□□□□□□□□		
□□□□□	□□□□□□□□□□□□□□□□□□□□ MDF; □□□□□□□□□□□□□□□□□□□□□□□□□□□□		
□□□□□□□□□□	□□□□□□□□□□□□□□□□□ □□□□□□□□□□□□□□□□□□□ □□□□□□□		
□□□□□□□□□□	104 * 24 * 41.5 □□□□□□□□□ (□□□□: 40.94 * * * * * * * * 16.34 9.45)		

□□□□□□□□□□□	□□□□□□□□□□□□□ polybag □□□□□□□□□□□; □□□□□□□□□□□□□□□□□□□□□□□□□□□□□; 1 □□□□□□□□ 1 □□□□□□; □□□□□□□□□□□□□□□□□□□□□				
□□□□□ **CBM**	0.104□□□□□□□□□□□□□□			**N.W. / G.W**	11kgs / 12kg
20GP	270pcs	**40HQ**	656pcs	□□□□□□□□	200 □□□□

Material

Certificates

SGS
FSC

SGS

SGS

SGS

Our team

目标
团结

Goodlife®
深圳美乐美生活用品有限公司
Shenzhen Goodlife Houseware Co.,Ltd.
深圳鼓菜家具有限公司
Shenzhen Goodlife Furniture Co.,Ltd.

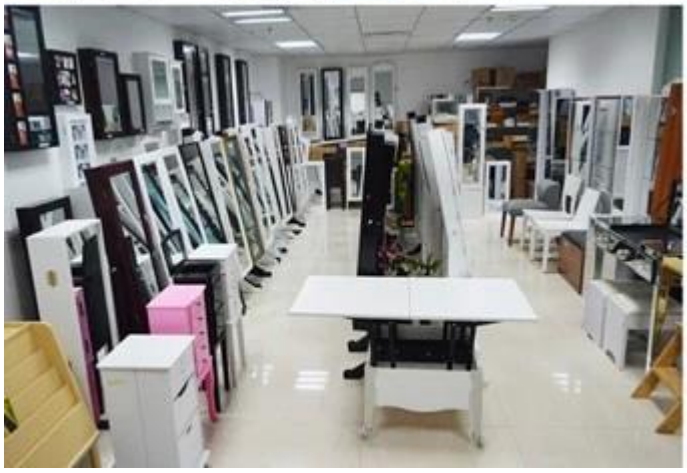

[illegible]:

1. [illegible]
12 [illegible]
2. [illegible]
3. OEM & amp; ODM [illegible] 10
[illegible] OEM
4. [illegible] ODM
[illegible] [illegible].
5. [illegible]

[illegible]:

1. [illegible]
2. 6
[illegible]
3. [illegible]

[illegible]

1. 25 ~ 50 [illegible]
2. [illegible] 15
[illegible]

Hot Selling

GLD17047

GLD13315

GLD14740

GLD15315

GLD15347

GLD08012

GLD08055

GLD08057

GLD08067

GLD14737WH
GLD12210BR
GLD12212BK
GLD13319BR
GLD15330WH

GLD13323WH
GLD13334WH
GLD13328WH
GLD08056WH
GLD13310WH

100% HOT SALE
GLS11325WH
100% HOT SALE
GLS18703BR
100% HOT SALE
GLS18812TK
100% HOT SALE
GLS18715WH