SOLUTIONS FOR YOUR GOODLIFE!

- [illegible]
- [illegible]
- [illegible]
- [illegible]
- [illegible]

Design And Color

Goodlife
Houseware Ltd
GLT18068WH

Goodlife
Houseware Ltd
GLT18068WH

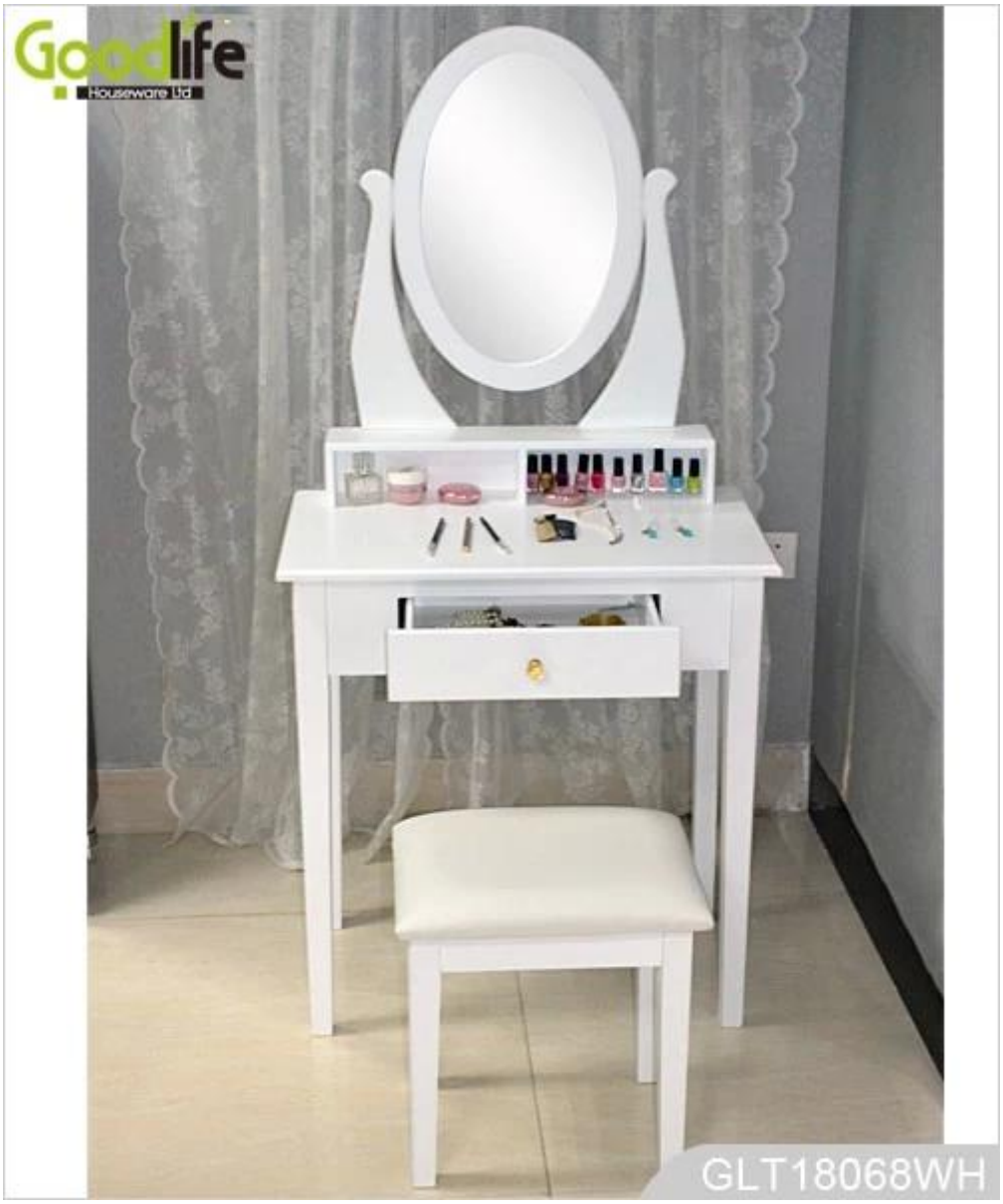
Goodlife
Houseware Ltd
GLT18068WH

Goodlife
Houseware Ltd
GLT18068WH

Product Features

[illegible]	[illegible]	[illegible]	Goodlife
[illegible]	GLT18068		
[illegible]	[illegible]: W40 * D30 * H40 [illegible]. ([illegible]: W15.75 * * * * * * * * D11.8 H15.75) [illegible]: W70 * D40 * H75CM ([illegible]: W27.56 * * * * * * * * D15.75 H29.53) [illegible]: W37 * H53 ([illegible]: 14.57 * 20.87)		
[illegible]	[illegible], [illegible], [illegible] [illegible]		
[illegible]	[illegible] [illegible]		
[illegible]	[illegible] MDF ; [illegible] [illegible]		
[illegible]	[illegible] [illegible] [illegible]		
[illegible]	[illegible]: 47 * 39 * 16 [illegible] ([illegible]: 17.7 * * * * * * * * 13.39 5.9) [illegible]: 78 * 55 * 25 [illegible] ([illegible]: 33.27 * 17.32 * 10.43)		
[illegible]	[illegible] KD; 1 [illegible] PE; 1set [illegible] 2 [illegible]; [illegible]; [illegible]		

[illegible] CBM	0.137[illegible]		**NW / GW**		22.5kgs / 24.2kgs
20GP	205 [illegible]	**40HQ**	498sets	[illegible]	200 [illegible]

Workmanship And Package

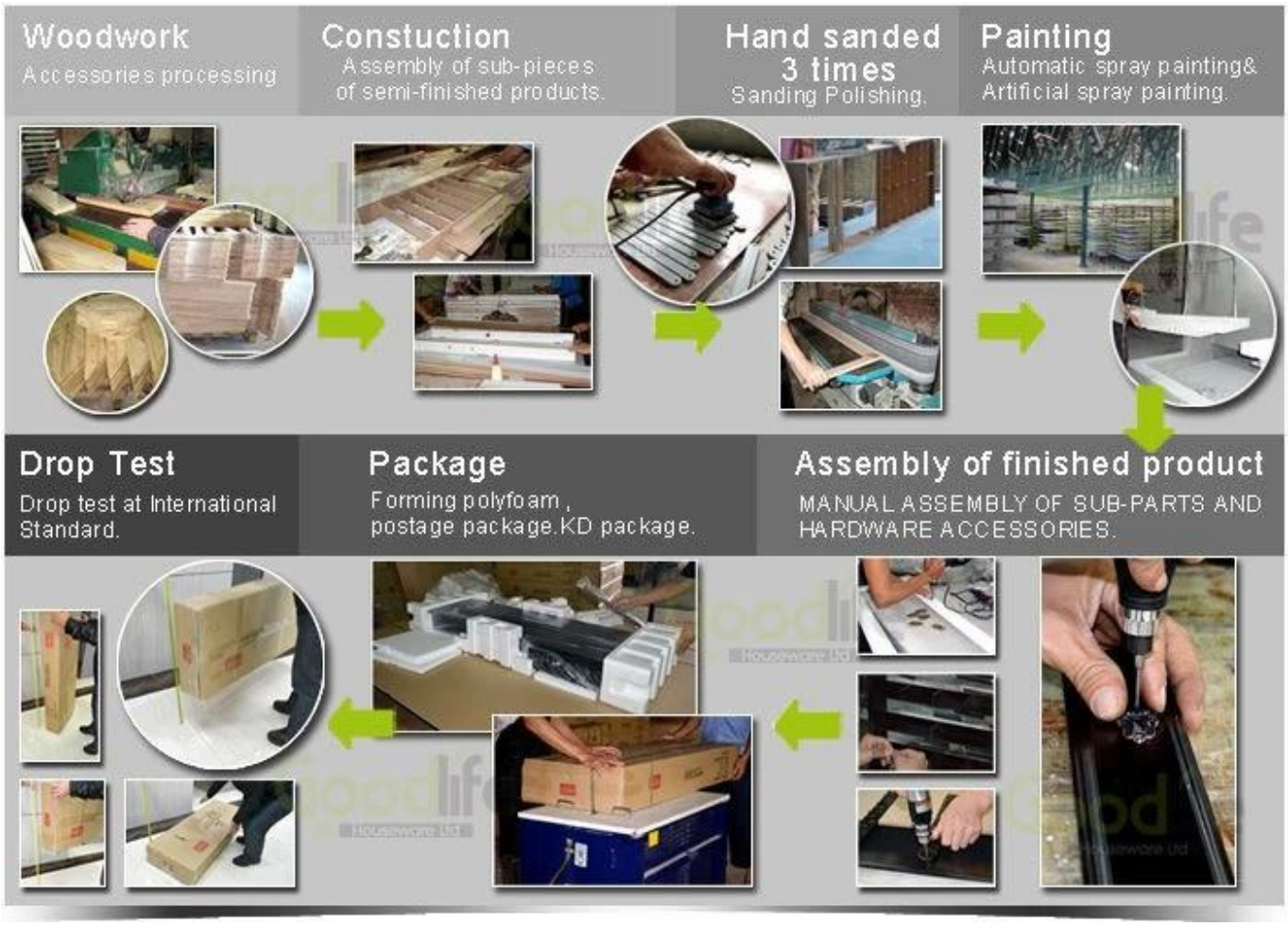

Material

Certificates

SGS
FSC

SGS

SGS

SGS

Our team

目标
团结

Goodlife®
深圳美乐美生活用品有限公司
Shenzhen Goodlife Houseware Co.,Ltd.
深圳鼓菜家具有限公司
Shenzhen Goodlife Furniture Co.,Ltd.

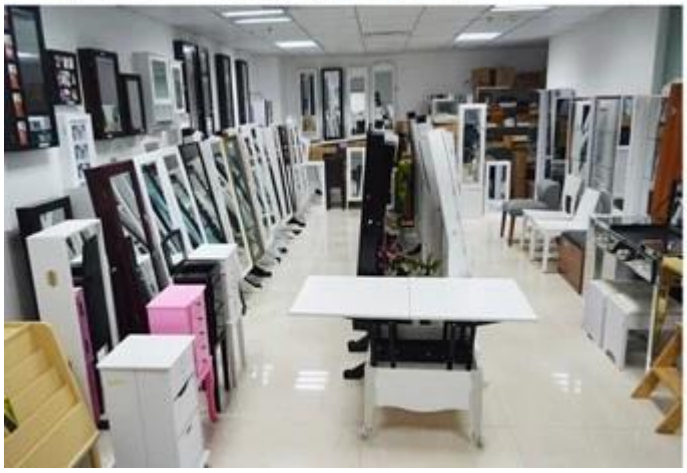

[illegible]:

1. [illegible] 12 [illegible]

2. [illegible]

3. OEM & amp; ODM [illegible] 10 [illegible] OEM

4. [illegible] ODM [illegible] [illegible].

5. [illegible]

[illegible]:

1. [illegible]

2. 6 [illegible]

3. [illegible]

[illegible]

1. 25 ~ 50 [illegible]

2. [illegible] 15 [illegible]

Hot Selling

GLD17047

GLD13315

GLD14740

GLD15315

GLD15347

GLD08012

GLD08055

GLD08057

GLD08067

GLD14737WH
GLD12210BR
GLD12212BK
GLD13319BR
GLD15330WH

GLD13323WH
GLD13334WH
GLD13328WH
GLD08056WH
GLD13310WH

100% HOT SALE
GLS11325WH
100% HOT SALE
GLS18703BR
100% HOT SALE
GLS18812TK
100% HOT SALE
GLS18715WH