SOLUTIONS FOR YOUR GOODLIFE!

·□□□

Goodlife
Housewares Ltd
GLD12219WH

Product Features

□□□□□□□□□□□	□□□□□□□□□□□□□□□□□□□□		□□□□□	Goodlife	
□□□□□□□□□□□□□	GLD12219				
□□□□□□□□□□	H122 * L37 * W9.5CM (□□□□: H48.03 * L14.57 * W3.74)				
□□	□□□□□, □□□□, □□□□□□□□, □□□□□□, □□□□□				
□□□□□□□□□	□□□□□□□□□ /□□□□□□□□□□□□□□□□□□ / □□□□□□□□□□□□□ / □□□□ / □□				
□□□□□	□□□□□□□□□□□□□□□□□□□□□□□□□□□□□□□□□; MDF eu □□□□□□□				
□□□□□□□□□□□□□□□□	□□□□□□□□□□;□□□□□□□□□□□□□□;figer Holer □□□□□□□5 □□□□□□□				
□□□□□□□□□□	132X43X15.5 CM (□□□□: 51.97 * 16.93 * 6.1)				
□□□□□□	□□□□□□□□□□□□ polybag, □□□□□□□□□□;= □□□□□□□□□□□□□□□□□; 1pc □□□□□□□□□; □□□□□□□□□□□□□□□□□□□□□□□□□□□□□□□□□□				
CBM □□□□□	132X43X15.5 CM = 0.088m³			**N.W. / G.W**	13kgs /15kgs
20GP	310pcs	**40HQ**	770pcs	□□□□□□□	1 □□□□

Workmanship And Package

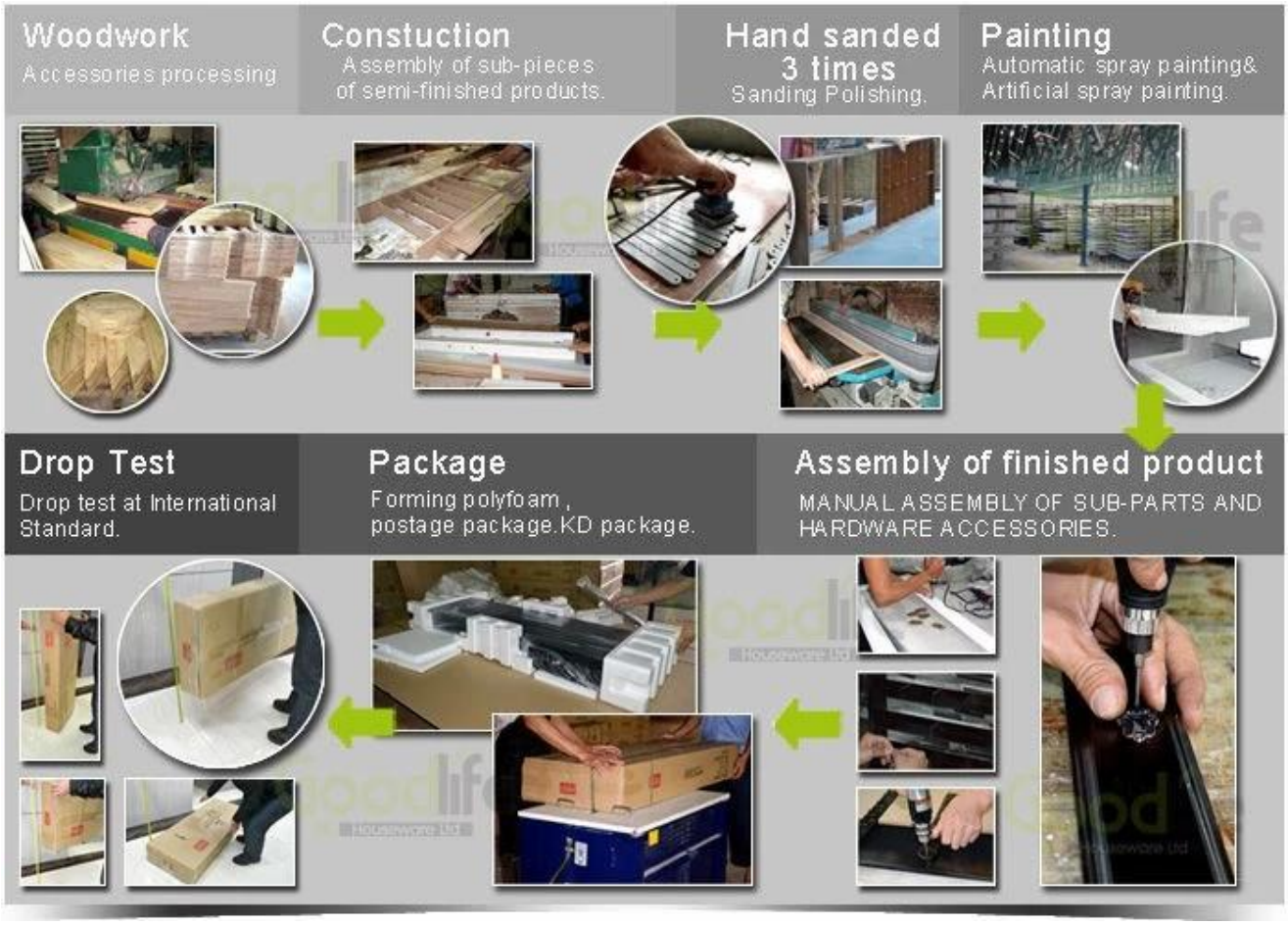

Material

VS

Particle board

Certificates

Supplier Assessment
Supplier Assessment Certificate

SGS
Dare Wood Industrial (Zhaoqing) Co., Ltd.
Chain-of-Custody
FSC

SGS

SGS

SGS

Our team

目标
45075
团结
战

Goodlife®
深圳美乐美生活用品有限公司
Shenzhen Goodlife Houseware Co.,Ltd.
深圳鼓莱家具有限公司
Shenzhen Goodlife Furniture Co.,Ltd.

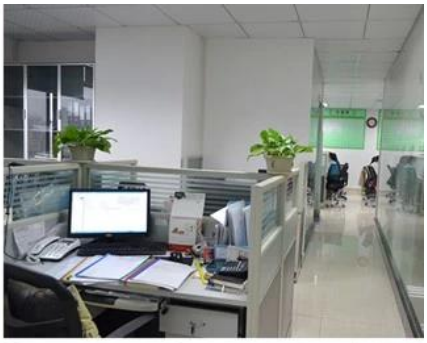

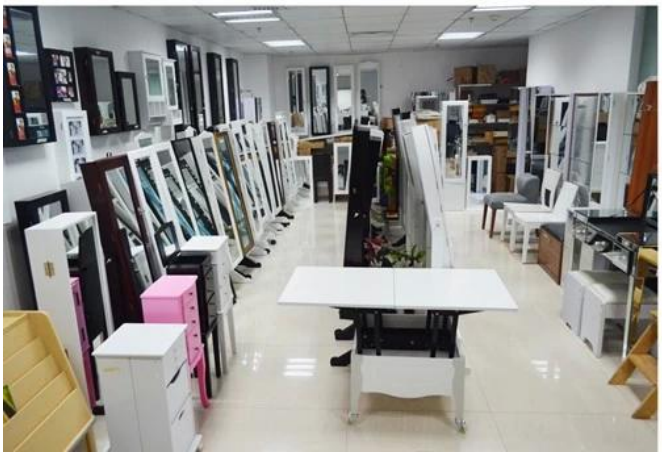

□□□□□□□□□□□□□□□□□□

1 □□ 12 □□□□□□□□□□□□ □□□□□□

2 □□

3 OEM □□□ amp; ODM □□□□□□□□□□□□□□□□□□□□□ 10 □□□□□□□□□□□□□□□□□□□□□□□□□□□□□□□ OEM

4 □□□□□□□□□□□□□□□□□□□□□□□□□□□□ ODM □□

5 □□□

□□□□□□□□□□□□:

1 □□□□□□□□□□□□□□□□□□□□□□□□□□□□□□□□□□□

□□□□□□□ 2 6 □□□

3 □□□ Assembley □□□□□□□□□□□□□□□□□□□□□□□□□□□□□□□□□□

□□□□□□□□□□□□□□

1 25 ~ 50 □□□□□□□□□□□□□□□□□□□□□

2 □□□□□□□□□□□□□□□□□□□□□□□ prodution □□□□ 15days □□□□□□□□□□□□□□□□□□□□□□□.

Hot Selling

GLD17047
GLD13315
GLD14740
GLD15315
GLD15347

100%
SATISFACTION
GLD08012
GLD08055
GLD08057
GLD08067

100% HOT SALE
GLD14737WH

100% HOT SALE
GLD12210BR

100% HOT SALE
GLD12212BK

100% HOT SALE
GLD13319BR

100% HOT SALE
GLD15330WH

100% HOT SALE
GLD13323WH

100% HOT SALE
GLD13334WH

100% HOT SALE
GLD13328WH

100% HOT SALE
GLD08056WH

100% HOT SALE
GLD13310WH

100% HOT SALE
GLS17011WT
GLS17122WH
GLS17017WH
GLS17022WH
GLS18812WT