SOLUTIONS FOR YOUR GOODLIFE!

1) [illegible]

2) [illegible]

3) [illegible]

4) [illegible]

Design And Color

Goodlife
Houseware Ltd
GLT18820WH

Goodlife
Houseware Ltd
GLT18820WH

Product Features

□□□□□□□□□□	□□		□□□□□□	Goodlife	
□□□□□□□□□□□□□	GLD18820				
□□□□□□□□□□	H58 * L50 * W14cm (□□□□: H22.8* W19.7* D5.5)				
□□	□□□□□□, □□□□, □□□□□□□□□, □□□□□□□				
□□□□□□□□□	□□□□□□□□□□□□□□□□□□□□□□□□□□□□□□□□□□□□□□□				
□□□□□	□□□□□□□□□□□□□□□□□□□□□□□□□□□□□□□□□□□□□; MDF □□□□□□□□□□□□□□□□□□□□□				
□□□□□□□□□□	□□ □ □□□□□□□□				
□□□□□□□□□□	L64 * W56 * H20 □□□□□□□□□ (□□□□: 25* 22 * 7.87)				
□□□□□□□	□□□□□□□□□□□□ polybag, □□□□□□□□□□□ □□□□□□□□□□□□□□□□□□□□□□□□□□□□□□□□□□□□□□ 1 □□□□□□□ 1 □□□□□; □□□□□□□□□□□□□□□□□□□□□□				
CBM □□□□□	0.072m³			**N.W. / G.W**	9kgs / 11 □□
20GP	375pcs	**40HQ**	945pcs	□□□□□□□	100 □□□□

Workmanship And Package

Material

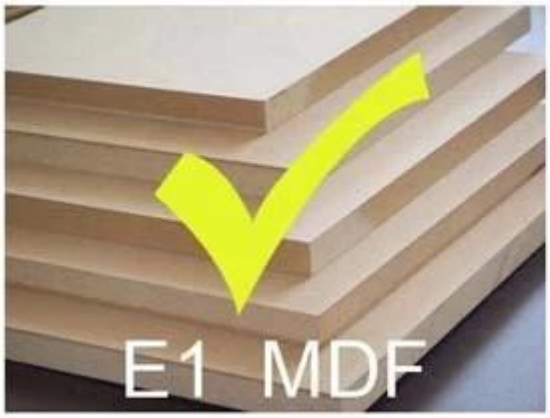

VS

Particle board

Certificates

SGS
FSC

SGS

SGS

SGS

Our team

目标
团结

Goodlife®
深圳美乐美生活用品有限公司
Shenzhen Goodlife Houseware Co.,Ltd.
深圳鼓菜家具有限公司
Shenzhen Goodlife Furniture Co.,Ltd.

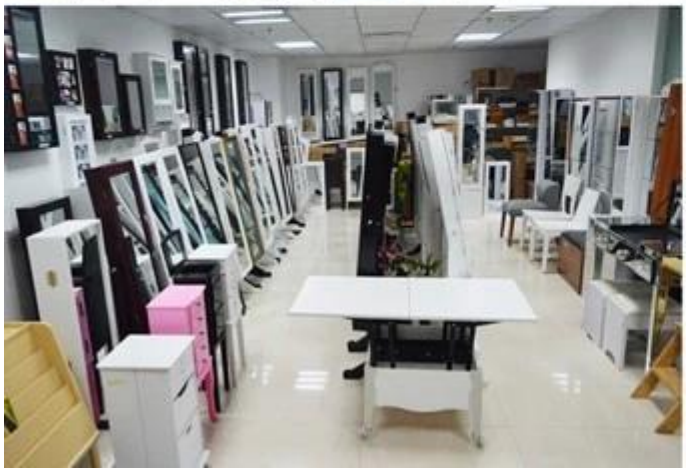

[illegible]

1 [illegible] 12 [illegible]

2 [illegible]

3 OEM [illegible] amp; ODM [illegible] 10 [illegible] OEM

4 [illegible] ODM [illegible]

5 [illegible]

[illegible]:

1 [illegible]

2 6 [illegible]

[illegible] 3 [illegible]

[illegible]

1 25 ~ 50 [illegible]

2 [illegible] 15 [illegible]

Hot Selling

GLD17047

GLD13315

GLD14740

GLD15315

GLD15347

GLD08012

GLD08055

GLD08057

GLD08067

100% HOT SALE
GLD14737WH
GLD12210BR
GLD12212BK
GLD13319BR
GLD15330WH

100% HOT SALE
GLD13323WH
GLD13334WH
GLD13328WH
GLD08056WH
GLD13310WH

100% HOT SALE
GLS17011WT
GLS17122WH
GLS17017WH
GLS17022WH
GLS18812WT